

JUDGES

BRUCE AND AMIE STERTZBACH, OH

SATURDAY, JANUARY 6, 2024 | 8:00 AM

**ANGUS
SUPER ROV FEMALE
SHOW**

ANGUS
THE BUSINESS BREED



SCHEDULE OF EVENTS

SATURDAY, JANUARY 6

8:00 AM | Super ROV Female Angus Show – Jim Norick Arena

STAY IN THE KNOW



shows. sales. socializing.

A NEW TRADITION

**Fund the
FUTURE**

INVEST IN THE *future* OF ANGUS.

The **Fund the Future** program allows Angus breeders to donate proceeds from a designated sale lot to **The Angus Fund**, supporting the Angus Foundation in carrying out its mission.



Fund the Future sale lots will be marked with this emblem, and will ensure the legacy of the Angus breed lives on through the work of the Foundation.



Place	Entry	Animal Name	DOB/Reg #	CED	BW	WW	YW	Milk	Marb	RE	\$M \$B \$C	Weight SC
-------	-------	-------------	-----------	-----	----	----	----	------	------	----	-------------------	--------------

Cow-Calf Pairs

Class 1C

_____	10520	Greene Elba's Mocha 2118	4/2/2021	N/A	N/A	N/A	N/A	N/A	N/A	N/A	N/A	N/A
		Sire: Greene Pokerface 1304	20101371								N/A	
		Dam: T Hills Elba's Mocha 114									N/A	
		Owner(s) Garrett S Greene, Powell Butte, OR										
		Breeder: Chance J Greene, Powell Butte, OR										

Class 2C

_____	10521	Diamond T Saras Dream 0206	7/4/2020	+1	+3.9	+67	+113	+13	+45	+72	+46	
		Sire: SCC Tradition of 24	19843493	.29	.48	.39	.33	.27	.31	.31	+118	
		Dam: Silveiras Saras Dream 5308									+199	
		Owner(s) Morgan Lea Hutchins, Charleston, IL										
		Breeder: Rees Toler, Bidwell, OH										
_____	10523	KF-Patton Proven Queen 2010	4/22/2020	+0	+3.6	+61	+105	+18	I+.42	I+.30	+8	
		Sire: Silveiras Style 9303	19943347	.19	.25	.23	.20	.20	.05	.05	+118	
		Dam: Greiman Jensen Proven Queen9									+161	
		Owner(s) Lilly Knutson, Ridgeland, WI; Mackenzie Knutson, Ridgeland, WI										
		Breeder: Karson Drew Patton, Frankfort, IN										

Champion Cow/Calf Pairs _____

Reserve Champion Cow/Calf Pairs _____

Females

Class 1H

_____	10524	Richardson Jewel 3011	7/10/2023	I+12	I+1.3	I+57	I+94	I+25	I+.17	I+.66	+61	
		Sire: Richardson TurningPoint 0682	20789193	.05	.05	.05	.05	.05	.05	.05	+112	
		Dam: Richardson Jewel 0619									+206	
		Owner(s) Ashlyn Richardson, Lincoln, MO										
		Breeder: Ashlyn Richardson, Lincoln, MO										

Class 2H

_____	10526	Seldom Rest Sandy Jo 3114	6/23/2023	I-3	I+5.4	I+64	I+108	I+25	I+.24	I+.50	+37	
		Sire: SCC SCH 24 Karat 838	20776670	.05	.05	.05	.05	.05	.05	.05	+131	
		Dam: Seldom Rest Sandy 7046									+207	
		Owner(s) Alyson Friesen, Arnett, OK										
		Breeder: Seldom Rest Farms, Niles, MI										
_____	10527	BNWZ Saras Dream 3373	6/22/2023	I-6	I+4.9	I+61	I+94	I+16	I+.37	I+.19	+24	
		Sire: Conley No Limit	20806915	.05	.05	.05	.05	.05	.05	.05	+105	
		Dam: CCC Sara's Dream 5116									+160	
		Owner(s) Brant Pettigrew, Columbia City, IN										
		Breeder: Austin Nowatzke, Michigan City, IN										

Place	Entry	Animal Name	DOB/Reg #	CED	BW	WW	YW	Milk	Marb	RE	\$M \$B \$C	Weight SC
_____	10528	Valley Oaks Blackbird 3219	6/10/2023	I+5	I+2.6	I+52	I+83	I+19	I+.19	I+.64	+30	
		Sire: Colburn Primo 5153	20755302	.05	.05	.05	.05	.05	.05	.05	+108	
		Dam: Valley Oaks Blackbird 7001									+170	
		Owner(s) Grant Z Ward, Oak Grove, MO										
		Breeder: Grant Z Ward, Oak Grove, MO										
_____	10529	Silveiras Forever Lady 3606	6/6/2023	I+2	I+3.8	I+63	I+110	I+23	I+.46	I+.61	+36	
		Sire: Silveiras Style 9303	20770711	.05	.05	.05	.05	.05	.05	.05	+155	
		Dam: Collison Forever Lady 1622									+237	
		Owner(s) Analeina Lugo, Bakersfield, CA										
		Breeder: Silveira Bros, Firebaugh, CA										
_____	10531	Dameron Primrose 3110	6/5/2023	I+5	I+3.4	I+65	I+105	I+19	I+.25	I+.82	+47	
		Sire: PVF Blacklist 7077	20767649	.05	.05	.05	.05	.05	.05	.05	+149	
		Dam: Dameron Primrose 5154									+240	
		Owner(s) Asa Anderson, Chipley, FL										
		Breeder: Dameron Angus Farm, Lexington, IL										
_____	10532	York Farms Proven Queen 2336	6/3/2023	I+2	I+2.5	I+57	I+94	I+23	I+.10	I+.97	+31	
		Sire: PVF Insight 0129	20766933	.05	.05	.05	.05	.05	.05	.05	+130	
		Dam: FCF Proven Queen 044									+200	
		Owner(s) Dylan Casarotto, Sumner, IL										
		Breeder: Cody Robert York, Palestine, IL										
_____	10533	FCF Phyllis 358	6/3/2023	I-5	I+5.8	I+59	I+97	I+22	I+.10	I+.52	+39	
		Sire: SCC SCH 24 Karat 838	20767062	.05	.05	.05	.05	.05	.05	.05	+111	
		Dam: FCF Phyllis 532									+183	
		Owner(s) Lauren Wolter, Aviston, IL										
		Breeder: Four Corners Farms, Saint Francisville, IL										

Class 3H

_____	10534	Diamond t Georgina 3199	5/29/2023	I+7	I+2.3	I+51	I+80	I+20	I+.44	I+.60	+49	
		Sire: Conley Lead The Way 0738	20797872	.05	.05	.05	.05	.05	.05	.05	+121	
		Dam: Champion Hill Georgina 6154									+206	
		Owner(s) Sadie Plagg, Guthrie, OK										
		Breeder: Diamond T Land & Cattle Co LLC, Bidwell, OH										
_____	10535	Seldom Rest Pin Up Gal 3095	5/23/2023	N/A	N/A	N/A	N/A	N/A	N/A	N/A	N/A	
		Sire: SCC SCH 24 Karat 838	20721637								N/A	
		Dam: Seldom Rest Pin Up Gal 0103									N/A	
		Owner(s) Caddo Craft, Anadarko, OK										
		Breeder: Rob Oakley, Livingston, TN										
_____	10537	York Farms Proven Queen 2326	5/20/2023	I+2	I+2.5	I+57	I+94	I+23	I+.10	I+.97	+31	
		Sire: PVF Insight 0129	20766932	.05	.05	.05	.05	.05	.05	.05	+130	
		Dam: FCF Proven Queen 044									+200	
		Owner(s) Cody Robert York, Palestine, IL										
		Breeder: Cody Robert York, Palestine, IL										
_____	10538	360 Pure Pride 3111	5/20/2023	I-1	I+4.4	I+66	I+105	I+25	I+.35	I+.28	+36	
		Sire: Conley Express 7211	20788906	.05	.05	.05	.05	.05	.05	.05	+117	
		Dam: Conley Pure Pride 7105									+188	
		Owner(s) Eyan Norman, Wewoka, OK										
		Breeder: Jackson Ray, Holdenville, OK										
_____	10539	WRM Frontier Gal 2395	5/19/2023	I-2	I+4.5	I+60	I+101	I+28	I+.31	I+.47	+40	
		Sire: SCC SCH 24 Karat 838	20805582	.05	.05	.05	.05	.05	.05	.05	+120	
		Dam: EXAR Frontier Gal 1607									+196	
		Owner(s) Emily Grace Manning, New Albany, MS										
		Breeder: Emily Grace Manning, New Albany, MS										

Place	Entry	Animal Name	DOB/Reg #	CED	BW	WW	YW	Milk	Marb	RE	\$M \$B \$C	Weight SC
_____	10540	Dal Porto Queen 3579	5/18/2023	+2	+3.8	+48	+89	+20	+.29	+.61	+28	
		Sire: Dal Porto Perspective X59	20710922	.28	.49	.40	.31	.25	.29	.29	+124	
		Dam: DPL Queen 8207									+189	
		Owner(s) Kasey Lee Meyer, Blue Hill, NE										
		Breeder: David A Dal Porto, Anselmo, NE										
_____	10543	C&C Winnie 3212	5/14/2023	+3	+2.7	+57	+87	+19	+.75	+.60	+60	
		Sire: EXAR Rock Solid 7803B	20745262	.22	.39	.31	.26	.21	.25	.25	+129	
		Dam: C&C Winnie 4103									+227	
		Owner(s) Gavin Cole Layton, Edmond, OK										
		Breeder: Ryan A Callahan, Edmond, OK										
_____	10545	T/R E96 Proven Queen 60L	5/13/2023	+2	+3.2	+50	+79	+19	I+.38	I+.55	+34	
		Sire: EXAR Classen 1422B	20769443	.18	.29	.20	.19	.18	.05	.05	+120	
		Dam: T/R Hirsch Proven Queen E96									+190	
		Owner(s) Eli Naylor, Balko, OK										
		Breeder: Trent Ray, Glencoe, OK										
_____	10548	Greene VV Saras Dream 2335	5/11/2023	I-3	I+5.3	I+54	I+88	I+15	I+.48	I+.27	+23	
		Sire: RW CCC Sandstorm 708	20806827	.05	.05	.05	.05	.05	.05	.05	+116	
		Dam: Silveiras Saras Dream 1339									+174	
		Owner(s) Garrett S Greene, Powell Butte, OR										
		Breeder: Silveira Bros, Firebaugh, CA										
_____	10551	BK PB Lady 43	5/10/2023	+9	+2.3	+70	+128	+23	+.19	+.31	+46	
		Sire: SAV Rainfall 6846	20780677	.34	.51	.42	.37	.32	.37	.36	+106	
		Dam: SSF Lady 5301									+184	
		Owner(s) Camden Daniel Upchurch, Lineville, AL										
		Breeder: William Pender, Cullman, AL										

Class 4H

_____	10553	JBC Primrose 3157	5/9/2023	I+3	I+3.3	I+56	I+97	I+30	I+.42	I+.65	+43	
		Sire: KR Casino 6243	20772369	.05	.05	.05	.05	.05	.05	.05	+139	
		Dam: 44 Primrose 6837									+223	
		Owner(s) Airielle Elliott, Pecos, TX										
		Breeder: Joseph Blount, San Augustine, TX										
_____	10556	360 Pure Pride 3107	5/8/2023	I-2	I+4.3	I+64	I+98	I+20	I+.23	I+.32	+39	
		Sire: Conley No Limit	20777154	.05	.05	.05	.05	.05	.05	.05	+103	
		Dam: Conley Pure Pride 7105									+173	
		Owner(s) Allie Hartin, Madill, OK										
		Breeder: Jackson Ray, Holdenville, OK										
_____	10562	Dameron Northern Miss 390	5/4/2023	I+2	I+4.1	I+69	I+114	I+20	I+.28	I+.63	+42	
		Sire: PVF Blacklist 7077	20767639	.05	.05	.05	.05	.05	.05	.05	+154	
		Dam: Dameron Northern Miss 0109									+242	
		Owner(s) Annaliese Nicole Mead, Barnett, MO										
		Breeder: Dameron Angus Farm, Lexington, IL										
_____	10566	Dal Porto Sandy 3562	5/3/2023	+3	+4.4	+59	+91	+18	+.74	+.50	+30	
		Sire: EXAR Classen 1422B	20710920	.33	.51	.43	.38	.34	.35	.34	+133	
		Dam: DPL Sandy 3040									+203	
		Owner(s) Pepper Elmore, Waukomis, OK										
		Breeder: Dawson Lee Dal Porto, Anselmo, NE										
_____	10567	PVF Missie 3102	5/3/2023	+4	+3.4	+67	+116	+25	+.37	+.86	+42	
		Sire: PVF Marvel 9185	20725087	.25	.42	.36	.30	.22	.26	.27	+141	
		Dam: PVF Missie 6228									+225	
		Owner(s) Alli Perry, Fayetteville, TN										
		Breeder: Prairie View Farm, Gridley, IL										

Place	Entry	Animal Name	DOB/Reg #	CED	BW	WW	YW	Milk	Marb	RE	\$M \$B \$C	Weight SC
_____	10569	SULL Ellie 3197L	5/3/2023	I+4	I+2.5	I+53	I+82	I+9	I+.31	I+.30	+12	
		Sire: Colburn Primo 5153	20734336	.05	.05	.05	.05	.05	.05	.05	+97	
		Dam: UDE Ellie 9230									+138	
		Owner(s) Jelani King, Waukomis, OK										
		Breeder: Sara Sullivan, Dunlap, IA										
_____	10570	Genflo Missie 333	5/3/2023	N/A	N/A	N/A	N/A	N/A	N/A	N/A	N/A	
		Sire: TGM Compton 1738	20800933								N/A	
		Dam: Genflo Missie 819									N/A	
		Owner(s) Amberlyn Christenbury, Starr, SC										
		Breeder: Hannah Wooten, Iva, SC										
_____	10672	KF Proven Queen 2320	5/3/2023	N/A	N/A	N/A	N/A	N/A	N/A	N/A	N/A	
		Sire: KF Power Chip 211	20663750								N/A	
		Dam: KF-Patton Proven Queen 2010									N/A	
		Owner(s) Lilly Knutson, Ridgeland, WI										
		Breeder: Karson Drew Patton, Frankfort, IN										
_____	10571	Moffitt Lady 3003	5/2/2023	I+2	I+3.2	I+61	I+99	I+15	I+.09	I+.46	+39	
		Sire: BNWZ Dignity 8017	20773569	.05	.05	.05	.05	.05	.05	.05	+116	
		Dam: Collison Lady 1627									+190	
		Owner(s) Jenna Reeter, Trenton, MO										
		Breeder: Jillian Moffitt, Colfax, IA										
_____	10574	HFF Proven Queen 310	5/1/2023	I+0	I+4.9	I+62	I+102	I+12	I+.16	I+.69	+40	
		Sire: Hill Valley Reckoning 931	20756450	.05	.05	.05	.05	.05	.05	.05	+111	
		Dam: PVF Proven Queen 5250									+184	
		Owner(s) Cecelia Ann Hulse, Hannibal, MO										
		Breeder: Prairie View Farm, Gridley, IL										

Jr Heifer Calf Div 1 _____

Reserve Jr Heifer Calf Div 1 _____

Class 5H

_____	10576	SULL Ellie 3491L	4/28/2023	I+2	I+3.1	I+56	I+95	I+22	I+.41	I+.29	+39	
		Sire: KR Casino 6243	20740732	.05	.05	.05	.05	.05	.05	.05	+116	
		Dam: UDE Ellie 9230									+190	
		Owner(s) Josie Brooke Phillips, Maysville, KY; Circle M, Rockwall, TX										
		Breeder: Sara Sullivan, Dunlap, IA										
_____	10578	360 Pure Pride 3106	4/26/2023	I+4	I+4.4	I+65	I+102	I+22	I+.32	I+.59	+40	
		Sire: Conley Lead The Way 0738	20788905	.05	.05	.05	.05	.05	.05	.05	+120	
		Dam: Conley Pure Pride 7105									+196	
		Owner(s) Braedin Mason, Wetumka, OK										
		Breeder: Jackson Ray, Holdenville, OK										
_____	10580	BRDG QW Sandy 3804	4/25/2023	+2	+2.8	+55	+88	+18	+.71	+.32	+29	
		Sire: Colburn Primo 5153	20761599	.29	.44	.38	.33	.28	.29	.30	+130	
		Dam: RW Inauguration Sandy 003									+198	
		Owner(s) Denton Darrel Cook, Foss, OK										
		Breeder: Bowen Bridges, Edmond, OK										
_____	10581	BEF/FCF Proven Queen 338	4/25/2023	I-1	I+3.9	I+56	I+98	I+19	I-.25	I+.69	+14	
		Sire: SSF On Point 4028	20788116	.05	.05	.05	.05	.05	.05	.05	+98	
		Dam: FCF Proven Queen 014									+141	
		Owner(s) Kassidie Eagleburger, Elkland, MO										
		Breeder: Kassidie Eagleburger, Elkland, MO										

Place	Entry	Animal Name	DOB/Reg #	CED	BW	WW	YW	Milk	Marb	RE	\$M \$B \$C	Weight SC
_____	10583	Ferree Fitz Cheyenne 2341	4/24/2023	I+2	I+3.5	I+61	I+103	I+22	I+.22	I+.52	+30	
		Sire: BRDG Mahogany Prime 904B	20795120	.05	.05	.05	.05	.05	.05	.05	+129	
		Dam: Cherry Knoll Cheyenne 1364									+197	
		Owner(s) Emily Grace Manning, New Albany, MS										
		Breeder: Fitzgerald Angus, Sullivan, IN										
_____	10584	Greene Elba's Mocha 2320	4/22/2023	N/A	N/A	N/A	N/A	N/A	N/A	N/A	N/A	
		Sire: Gateway Follow Me F163	20641848								N/A	
		Dam: Greene Elba's Mocha 2118									N/A	
		Owner(s) Garrett S Greene, Powell Butte, OR										
		Breeder: Garrett S Greene, Powell Butte, OR										
_____	10585	CAT Frontier Gal 2314	4/22/2023	+5	+2.8	+75	+134	+14	+.33	+1.10	+32	
		Sire: DVAR 4050 D9169	20733554	.30	.51	.38	.33	.26	.32	.32	+161	
		Dam: CAT Frontier Gal 2003									+241	
		Owner(s) Sache Dowling, Fair Grove, MO										
		Breeder: Sache Dowling, Fair Grove, MO										
_____	10586	FCF R&K Proven Queen 342	4/22/2023	I-3	I+4.3	I+58	I+97	I+27	I-.22	I+.64	+35	
		Sire: SCC SCH 24 Karat 838	20791540	.05	.05	.05	.05	.05	.05	.05	+101	
		Dam: FCF Proven Queen 717									+166	
		Owner(s) Suter Clark, Gretna, VA										
		Breeder: Four Corners Farms, Saint Francisville, IL										
_____	10587	Moffitt Lady 3002	4/20/2023	I+2	I+3.2	I+61	I+99	I+15	I+.09	I+.46	+39	
		Sire: BNWZ Dignity 8017	20773570	.05	.05	.05	.05	.05	.05	.05	+116	
		Dam: Collison Lady 1627									+190	
		Owner(s) Ella Marie Jordan, Savannah, MO										
		Breeder: Jillian Moffitt, Colfax, IA										
_____	10588	SSF Proven Queen 4193	4/19/2023	I-1	I+4.2	I+52	I+87	I+21	I+.15	I+.54	+27	
		Sire: SCC SCH 24 Karat 838	20698494	.05	.05	.05	.05	.05	.05	.05	+114	
		Dam: Dameron Proven Queen 333									+175	
		Owner(s) Blair Heath, Cooksville, MD										
		Breeder: Piper Mc Kinley Cates, Modoc, IN										
_____	10589	T/R E78 Proven Queen 48L	4/19/2023	I+1	I+3.8	I+48	I+81	I+27	I-.05	I+.50	+38	
		Sire: SCC SCH 24 Karat 838	20769442	.05	.05	.05	.05	.05	.05	.05	+95	
		Dam: T/R Proven Queen E78									+161	
		Owner(s) Lucy Carman, Laverne, OK										
		Breeder: Trent Ray, Glencoe, OK										

Class 6H

_____	10590	Wilks Frontier Gal 3358	4/18/2023	+5	+3.0	+62	+102	+22	+.30	+.23	+52	
		Sire: SCC SCH 24 Karat 838	20705131	.27	.46	.39	.32	.26	.30	.30	+118	
		Dam: EXAR Frontier Gal 2057									+205	
		Owner(s) Karsyn Pack, Stephenville, TX										
		Breeder: Alexis Koelling, Bowling Green, MO										
_____	10591	FCF Proven Queen 339	4/17/2023	I-3	I+4.3	I+61	I+95	I+17	I+.18	I+.42	+30	
		Sire: Collison Alpha 028	20767066	.05	.05	.05	.05	.05	.05	.05	+112	
		Dam: FCF Proven Queen 831									+175	
		Owner(s) Makayla Jo Massey, London, KY										
		Breeder: Four Corners Farms, Saint Francisville, IL										
_____	10592	LK Wilks Frontier Gal 33533	4/17/2023	I-2	I+4.3	I+59	I+96	I+21	I+.28	I+.40	+43	
		Sire: SCC SCH 24 Karat 838	20795238	.05	.05	.05	.05	.05	.05	.05	+122	
		Dam: EXAR Frontier Gal 2057									+201	
		Owner(s) Alexis Koelling, Bowling Green, MO										
		Breeder: Alexis Koelling, Bowling Green, MO										

Place	Entry	Animal Name	DOB/Reg #	CED	BW	WW	YW	Milk	Marb	RE	\$M \$B \$C	Weight SC
_____	10593	SULL Queen 301	4/17/2023	I-1	I+3.9	I+58	I+102	I+29	I+.20	I+.50	+32	
		Sire: KR Casino 6243	20806309	.05	.05	.05	.05	.05	.05	.05	+121	
		Dam: T/R Proven Queen E400									+189	
		Owner(s) Sadie Plagg, Guthrie, OK										
		Breeder: Sara Sullivan, Dunlap, IA										
_____	10594	UDE Queen Ruth 3036	4/16/2023	I+2	I+2.5	I+52	I+96	I+32	I+.23	I+.42	+46	
		Sire: KR Casino 6243	20724119	.05	.05	.05	.05	.05	.05	.05	+114	
		Dam: KDJ Queen Ruth 502									+194	
		Owner(s) Shelby Greiman, Goodell, IA										
		Breeder: Maddy Udell, Sioux City, IA										
_____	10596	TSSC Phyllis 3077	4/16/2023	N/A	N/A	N/A	N/A	N/A	N/A	N/A	N/A	
		Sire: KR Casino 6243	20768412								N/A	
		Dam: SCC SCH TSSC Phyllis 8422									N/A	
		Owner(s) Haley Grace Walker, Potts Camp, MS										
		Breeder: Tim Schaeffer Show Cattle, Hagerstown, IN										
_____	10597	Conley Rowena 3300	4/15/2023	-3	+3.2	+67	+105	+16	+.33	+.77	+47	
		Sire: Conley Ransom 1810	20706111	.29	.47	.38	.32	.26	.32	.32	+124	
		Dam: Grubbs Miss Rowena 30									+208	
		Owner(s) Brandt K Allen, Ardmore, OK										
		Breeder: Conley Cattle, Sulphur, OK										
_____	10598	Wallace Design Girl 336	4/15/2023	+6	+1.3	+53	+92	+24	N/A	N/A	+45	
		Sire: STAG Good Times 201 ET	20737645	.16	.34	.21	.13	.09			N/A	
		Dam: Wallace Design Girl 434									N/A	
		Owner(s) Hayden Mullion, Blythe, CA										
		Breeder: Wallace Cattle Co, Stotts City, MO										
_____	10601	Hillard/Mead Pride Ever 306	4/14/2023	I+1	I+3.7	I+53	I+91	I+22	I+.11	I+.44	+31	
		Sire: SCC SCH 24 Karat 838	20794792	.05	.05	.05	.05	.05	.05	.05	+108	
		Dam: Hillard Pride Ever 610									+171	
		Owner(s) Annaliese Nicole Mead, Barnett, MO										
		Breeder: Annaliese Nicole Mead, Barnett, MO										
_____	10602	EXAR Frontier Gal 3955	4/12/2023	-11	+6.7	+86	+140	+10	+.38	+.92	+2	
		Sire: Dameron First Class	20677277	.26	.40	.34	.30	.27	.27	.28	+162	
		Dam: EXAR Frontier Gal 1908									+212	
		Owner(s) Ben D Sellmeyer, Maroa, IL										
		Breeder: Express Angus Ranches, Yukon, OK										
_____	10603	WB Princess 320	4/10/2023	+6	+4.0	+86	+143	+21	+.57	+1.01	+42	
		Sire: KR Rally	20722558	.29	.46	.39	.34	.30	.34	.33	+157	
		Dam: EXAR Princess 6680									+246	
		Owner(s) Seth L Cox, Eagle Point, OR										
		Breeder: Ward Brother's Livestock, Plattsburg, MO										
Class 7H												
_____	10604	SSF Sandy 4093	4/9/2023	I-2	I+5.1	I+54	I+89	I+20	I+.19	I+.42	+31	
		Sire: SCC SCH 24 Karat 838	20700179	.05	.05	.05	.05	.05	.05	.05	+112	
		Dam: Conley S Sis Sandy 4313									+176	
		Owner(s) Weston Michael Haag, Plymouth, IN										
		Breeder: Piper Mc Kinley Cates, Modoc, IN										
_____	10605	C-4 Blackbird 103L	4/9/2023	N/A	N/A	N/A	N/A	N/A	N/A	N/A	N/A	
		Sire: Conley Lead The Way 0738	20727355								N/A	
		Dam: Conley C-4 Blackbird 9152G									N/A	
		Owner(s) Tristan Andrew Meier, Clinton, TN										
		Breeder: Macy Collum, Perkins, OK										

Place	Entry	Animal Name	DOB/Reg #	CED	BW	WW	YW	Milk	Marb	RE	\$M \$B \$C	Weight SC
_____	10606	Seldom Rest Sandy 3071	4/8/2023	-1	+3.6	+63	+105	+26	+40	+57	+32	
		Sire: SCC SCH 24 Karat 838	20719440	.27	.46	.38	.32	.25	.30	.30	+128	
		Dam: Seldom Rest Sandy 5086									+198	
		Owner(s) Kelsey Rae Theis, Leavenworth, KS										
		Breeder: Seldom Rest Farms, Niles, MI										
_____	10608	DPL TCF Missie 325	4/7/2023	+0	+4.4	+56	+92	+32	-.08	+88	+32	
		Sire: SCC SCH 24 Karat 838	20630493	.27	.45	.38	.31	.25	.29	.29	+127	
		Dam: PVF Missie 9247									+197	
		Owner(s) Scarlett Carney, Carbondale, CO										
		Breeder: Talon Crest Farms LLC, Winterset, IA										
_____	10612	FCF Phyllis 332	4/5/2023	I-2	I+3.6	I+59	I+105	I+21	I+.06	I+.71	+23	
		Sire: Collison Alpha 028	20767075	.05	.05	.05	.05	.05	.05	.05	+130	
		Dam: FCF Phyllis 408									+192	
		Owner(s) Madison Collison, Rockwell City, IA										
		Breeder: Four Corners Farms, Saint Francisville, IL										
_____	10614	Bryant's Blackcap Bessie 106	4/4/2023	+1	+3.5	+50	+75	+10	+.37	+10	+22	
		Sire: Colburn Primo 5153	20729360	.30	.47	.40	.35	.30	.32	.32	+80	
		Dam: BFF Blackcap Bessie 4516									+126	
		Owner(s) Adrienne Bryant, Columbia, MO										
		Breeder: Adrienne Bryant, Columbia, MO										
_____	10618	C&C Princess 3211	4/2/2023	+4	+3.3	+58	+93	+11	+.39	+58	+29	
		Sire: Colburn Primo 5153	20745263	.29	.45	.38	.34	.29	.30	.30	+131	
		Dam: C&C Princess 6106									+199	
		Owner(s) Helen Orr, Davenport, OK										
		Breeder: Ryan A Callahan, Edmond, OK										
_____	10619	Moffitt Lady 3001	4/2/2023	I+2	I+3.2	I+61	I+99	I+15	I+.09	I+.46	+39	
		Sire: BNWZ Dignity 8017	20752481	.05	.05	.05	.05	.05	.05	.05	+116	
		Dam: Collison Lady 1627									+190	
		Owner(s) Cohen Navinsky, Easton, KS										
		Breeder: Jillian Moffitt, Colfax, IA										
_____	10620	K3J HR Star Sandy 2342	4/2/2023	I+1	I+4.9	I+69	I+114	I+18	I+.46	I+.69	+31	
		Sire: PVF Blacklist 7077	20764231	.05	.05	.05	.05	.05	.05	.05	+156	
		Dam: DPL Sandy 9476									+233	
		Owner(s) Jera Johnson, Blossom, TX										
		Breeder: Jera Johnson, Blossom, TX										
_____	10621	FCF Proven Queen 331	4/2/2023	I-3	I+4.3	I+61	I+95	I+17	I+.18	I+.42	+30	
		Sire: Collison Alpha 028	20767076	.05	.05	.05	.05	.05	.05	.05	+112	
		Dam: FCF Proven Queen 831									+175	
		Owner(s) Dylan Casarotto, Sumner, IL										
		Breeder: Four Corners Farms, Saint Francisville, IL										
_____	10622	Tost Elba 318L	4/1/2023	+1	+1.9	+62	+96	+27	+.28	+57	+43	
		Sire: Tost Say When 102J	20695402	.28	.48	.40	.31	.25	.30	.30	+102	
		Dam: Tost Elba 960G Et									+175	
		Owner(s) Cora Sullivan, Lawton, OK										
		Breeder: Tostenson Family Cattle, Highmore, SD										

Class 8H

_____	10623	Henning BCII Sandy 3012	3/31/2023	I-1	I+3.8	I+59	I+96	I+20	I+.42	I+.53	+18	
		Sire: Silveiras Haras Primal 8525	20757321	.05	.05	.05	.05	.05	.05	.05	+127	
		Dam: BCII Sandy 0215									+183	
		Owner(s) Brenna Le Ann Bartlow, Monticello, IL										
		Breeder: Evan Henning, Clinton, WI										

Place	Entry	Animal Name	DOB/Reg #	CED	BW	WW	YW	Milk	Marb	RE	\$M \$B \$C	Weight SC
_____	10625	BNWZ Saras Dream 3143	3/26/2023	I+0	I+3.9	I+61	I+101	I+21	I+.15	I+.81	+39	
		Sire: PVF Insight 0129	20729950	.05	.05	.05	.05	.05	.05	.05	+127	
		Dam: CCC Sara's Dream 5116									+204	
		Owner(s) Kayden Nowatzke, Michigan City, IN										
		Breeder: Kayden Nowatzke, Michigan City, IN										
_____	10626	Wood Ellen 2311	3/25/2023	I+3	I+2.4	I+50	I+84	I+22	I+.47	I+.62	+28	
		Sire: Silveiras Forbes 8088	20672853	.05	.05	.05	.05	.05	.05	.05	+133	
		Dam: T/R Ellen E306									+201	
		Owner(s) Charlotte Grey Wood, Willow Spring, NC										
		Breeder: Trent Ray, Glencoe, OK										
_____	10627	Schmitz Cami Crall 301L	3/25/2023	N/A	N/A	N/A	N/A	N/A	N/A	N/A	N/A	
		Sire: STAG Good Times 201 ET	20758138								N/A	
		Dam: CRL Miss Halle H11									N/A	
		Owner(s) Tucker Scott Bayer, Ringle, WI										
		Breeder: Lynsey Schmitz, Austin, MN										
_____	10628	EXAR Princess 3707	3/23/2023	+4	+3.0	+71	+117	+14	+.09	+.49	+22	
		Sire: C&C Intuition 7104	20658432	.29	.45	.38	.32	.26	.30	.30	+127	
		Dam: EXAR Princess 5391									+187	
		Owner(s) Helen Orr, Davenport, OK										
		Breeder: Express Angus Ranches, Yukon, OK										
_____	10635	Bryant's Blackcap Bessie 135	3/17/2023	-2	+3.7	+54	+90	+16	+.20	+.63	+27	
		Sire: Colburn Primo 5153	20729359	.29	.45	.38	.33	.28	.30	.30	+104	
		Dam: BFF Blackcap Bessie 4516									+162	
		Owner(s) Jillian Bryant, Columbia, MO										
		Breeder: Adrienne Bryant, Columbia, MO										
_____	10636	C-4 Patricia 109L	3/16/2023	I+1	I+5.1	I+68	I+104	I+22	I+.34	I+.61	+42	
		Sire: Conley Lead The Way 0738	20724679	.05	.05	.05	.05	.05	.05	.05	+125	
		Dam: Patricia 36 KN									+204	
		Owner(s) JessaLynn Hudson, Belvidere, NE										
		Breeder: Ty Collum, Perkins, OK										
_____	10637	EXAR Frontier Gal 3705	3/15/2023	+8	+2	+62	+108	+27	+.46	+.50	+44	
		Sire: C&C Intuition 7104	20658431	.29	.46	.38	.33	.27	.31	.31	+150	
		Dam: EXAR Frontier Gal 1405									+239	
		Owner(s) McKamie Jean, Emerson, AR										
		Breeder: Express Angus Ranches, Yukon, OK										
_____	10638	UDE Phyllis 3024	3/15/2023	N/A	N/A	N/A	N/A	N/A	N/A	N/A	N/A	
		Sire: BNWZ Dignity 8017	20721789								N/A	
		Dam: UDE Phyllis 9129									N/A	
		Owner(s) Hayden Mullion, Blythe, CA										
		Breeder: Kinnick Paulsen, Preston, IA										

Class 9H

_____	10640	Meyer LK Forever Lady 3106	3/12/2023	+7	+2.1	+68	+104	+21	-.19	+.51	+30	
		Sire: PVF Surveillance 4129	20681341	.31	.48	.40	.36	.31	.33	.33	+79	
		Dam: EXAR Forever Lady 6883									+133	
		Owner(s) Alexis Koelling, Bowling Green, MO										
		Breeder: Alexis Koelling, Bowling Green, MO										
_____	10641	Destinys Phyllis 326	3/10/2023	+1	+3.2	+60	+108	+33	+.34	+.27	+37	
		Sire: SCC SCH 24 Karat 838	20729983	.27	.45	.38	.32	.24	.29	.29	+120	
		Dam: SCC SCH Phyllis 925									+193	
		Owner(s) Sienna Hutchins, Raymond, OH										
		Breeder: Victor Morgan, Marshall, IL										

Place	Entry	Animal Name	DOB/Reg #	CED	BW	WW	YW	Milk	Marb	RE	\$M \$B \$C	Weight SC
_____	10643	KLM Missie 2368	3/10/2023	+1	+3.4	+46	+77	+32	+22	+31	+43	
		Sire: SCC SCH 24 Karat 838	20791222	.28	.47	.39	.33	.26	.31	.30	+79	
		Dam: KLM Missie 9410									+146	
		Owner(s) Kasey Lee Meyer, Blue Hill, NE										
		Breeder: Kasey Lee Meyer, Blue Hill, NE										
_____	10644	Gillespies Blue Expression	3/9/2023	I-2	I+3.9	I+68	I+107	I+21	I+.46	I+.18	+31	
		Sire: Conley Express 7211	20699318	.05	.05	.05	.05	.05	.05	.05	+128	
		Dam: Gillespies Royal Blue									+197	
		Owner(s) Gillespie Angus Ranch, Leedey, OK										
		Breeder: Gillespie Angus Ranch, Leedey, OK										
_____	10645	Gillespies Princess	3/9/2023	I+4	I+3.3	I+60	I+100	I+21	I+.24	I+.68	+47	
		Sire: PVF Blacklist 7077	20702061	.05	.05	.05	.05	.05	.05	.05	+139	
		Dam: EXAR Queen 2247									+227	
		Owner(s) Gillespie Angus Ranch, Leedey, OK										
		Breeder: Gillespie Angus Ranch, Leedey, OK										
_____	10646	Moffitt Proven Queen 3004	3/9/2023	N/A	N/A	N/A	N/A	N/A	N/A	N/A	N/A	
		Sire: BNWZ Dignity 8017	20790608								N/A	
		Dam: Moffitt Proven Queen 1822									N/A	
		Owner(s) Elise Engle, Colfax, IA										
		Breeder: Moffitt Angus Farms, Colfax, IA										
_____	10648	RCC Miss Forever Lady L2393	3/8/2023	N/A	N/A	N/A	N/A	N/A	N/A	N/A	N/A	
		Sire: Silveiras Forbes 8088	20719704								N/A	
		Dam: CRF Forever Lady 92									N/A	
		Owner(s) Redlands Community College, El Reno, OK										
		Breeder: Redlands Community College, El Reno, OK										
_____	10649	Seldom Rest Sandy 3035	3/8/2023	I-1	I+4.5	I+59	I+98	I+21	I+.61	I+.39	+26	
		Sire: EXAR Classen 1422B	20792316	.05	.05	.05	.05	.05	.05	.05	+137	
		Dam: Silveiras S Sis Sandy 2354									+204	
		Owner(s) Alli Perry, Fayetteville, TN										
		Breeder: Seldom Rest Farms, Niles, MI										
_____	10651	360 Diane 3302	3/7/2023	I+1	I+4.4	I+64	I+106	I+17	N/A	N/A	N/A	
		Sire: PVF Blacklist 7077	20729023	.05	.05	.05	.05	.05			N/A	
		Dam: 360 Diane 0233									N/A	
		Owner(s) Nanni Mason, Wetumka, OK										
		Breeder: Allie Hartin, Madill, OK										

Class 10H

_____	10654	Gillespies Black Pearl	3/6/2023	N/A	N/A	N/A	N/A	N/A	N/A	N/A	N/A	
		Sire: PVF Blacklist 7077	20696594								N/A	
		Dam: EXAR Winnie 9917									N/A	
		Owner(s) Gillespie Angus Ranch, Leedey, OK										
		Breeder: Gillespie Angus Ranch, Leedey, OK										
_____	10656	PCC SULL Sara Dream 417	3/6/2023	I-1	I+5.6	I+64	I+110	I+23	I+.09	I+.58	+34	
		Sire: SCC SCH 24 Karat 838	20731126	.05	.05	.05	.05	.05	.05	.05	+121	
		Dam: Colburn Saras Dream 6758									+191	
		Owner(s) Kilye Winge, Cisco, TX										
		Breeder: Sara Sullivan, Dunlap, IA										
_____	10661	Wilks Frontier Gal 3241	3/4/2023	+8	+5	+54	+97	+24	+.66	+.85	+46	
		Sire: PVF Marvel 9185	20705116	.24	.40	.33	.28	.19	.25	.26	+171	
		Dam: EXAR Frontier Gal 1058									+268	
		Owner(s) Weslynn Elliott, Pecos, TX										
		Breeder: Kaylan Kiser, Proctor, TX										

Place	Entry	Animal Name	DOB/Reg #	CED	BW	WW	YW	Milk	Marb	RE	\$M \$B \$C	Weight SC
_____	10663	Ingram Frontier Gal 3002	3/3/2023	+1	+3.5	+60	+101	+24	N/A	N/A	N/A	
		Sire: SAV Extension 6856	20618841	.18	.29	.17	.16	.12			N/A	
		Dam: BNWZ Frontier Gal 0990									N/A	
		Owner(s) Bracie Leann Cagle, Pulaski, TN										
		Breeder: Bracie Leann Cagle, Pulaski, TN										
_____	10664	York Farms Rosie 2319	3/3/2023	I-1	I+3.2	I+47	I+76	I+20	I+.24	I+.35	+27	
		Sire: TGM Compton 1738	20729830	.05	.05	.05	.05	.05	.05	.05	+103	
		Dam: R&R Rosie 734									+161	
		Owner(s) Brady York, Palestine, IL										
		Breeder: Brady York, Palestine, IL										
_____	10665	SSF DS Lady 3023	3/2/2023	I+5	I+2.6	I+55	I+93	I+19	I-.09	I+.25	+20	
		Sire: SSF On Point 4028	20698761	.05	.05	.05	.05	.05	.05	.05	+80	
		Dam: SSF Lady Impression O265									+124	
		Owner(s) Allison E Davis, Shelbyville, TN										
		Breeder: Sunrise Sunset Farm, Williamsburg, IN										
_____	10666	UDE Ellie 3070	3/2/2023	N/A	N/A	N/A	N/A	N/A	N/A	N/A	N/A	
		Sire: KR Casino 6243	20728279								N/A	
		Dam: UDE Ellie 9197									N/A	
		Owner(s) Barton Cattle, Frederick, OK										
		Breeder: KayLee Langford, Breckenridge, TX										
_____	10668	HR K3J Sandy 2303	3/2/2023	N/A	N/A	N/A	N/A	N/A	N/A	N/A	N/A	
		Sire: Stevenson Turning Point	20739905								N/A	
		Dam: BCII TSSC Henning Sandy 1220									N/A	
		Owner(s) Lane Christopher Pellerin, Zachary, LA										
		Breeder: Jaden Johnson, Blossom, TX										
_____	10669	JH Freedom Squaw L301	3/2/2023	I+3	I+3.9	I+63	I+105	I+18	N/A	N/A	N/A	
		Sire: PVF Blacklist 7077	20757854	.05	.05	.05	.05	.05			N/A	
		Dam: LF T37 First Class 1406									N/A	
		Owner(s) Kade L Henrichs, Okarche, OK										
		Breeder: Blake A Henrichs, Okarche, OK										

Jr Heifer Calf Div 2_____

Reserve Jr Heifer Calf Div 2_____

Class 11H

_____	10673	Lazy JB Evidence 305	2/28/2023	+4	+2.4	+70	+119	+31	I+.64	I+.46	+78	
		Sire: KR Incredible 8451	20742429	.17	.30	.21	.19	.12	.05	.05	+136	
		Dam: Lazy JB Evidence 705									+254	
		Owner(s) Kagan Bequette, Fort Sumner, NM										
		Breeder: Lazy JB Angus, Montrose, CO										
_____	10675	Conley Sandy 3241	2/27/2023	+2	+2.7	+59	+98	+29	+1.19	+1.59	+60	
		Sire: Conley Lead The Way 0738	20706943	.27	.45	.37	.31	.24	.30	.30	+108	
		Dam: Conley Sandy 8522									+200	
		Owner(s) JessaLynn Hudson, Belvidere, NE										
		Breeder: Conley Cattle, Sulphur, OK										
_____	10679	SULL Princess 3422L	2/26/2023	I-1	I+4.7	I+62	I+102	I+20	I+.54	I+.69	+32	
		Sire: Silveiras Forbes 8088	20740736	.05	.05	.05	.05	.05	.05	.05	+150	
		Dam: WB Princess 902									+227	
		Owner(s) Weslynn Elliott, Pecos, TX										
		Breeder: Sara Sullivan, Dunlap, IA										

Place	Entry	Animal Name	DOB/Reg #	CED	BW	WW	YW	Milk	Marb	RE	\$M \$B \$C	Weight SC
_____	10681	Dal Porto Sandy 3521	2/25/2023	+1	+3.5	+61	+97	+16	+47	+41	+35	
		Sire: PVF Blacklist 7077	20711622	.32	.51	.43	.36	.30	.34	.34	+125	
		Dam: DPL Sandy 3105									+197	
		Owner(s) Eli Atkisson, Stockton, KS										
		Breeder: Dawson Lee Dal Porto, Anselmo, NE										
_____	10683	SULL Ellie 3243L	2/25/2023	I+4	I+2.5	I+53	I+82	I+9	I+.31	I+.30	+12	
		Sire: Colburn Primo 5153	20781781	.05	.05	.05	.05	.05	.05	.05	+97	
		Dam: UDE Ellie 9230									+138	
		Owner(s) Sara Sullivan, Dunlap, IA										
		Breeder: Sara Sullivan, Dunlap, IA										
_____	10685	SULL Queen Ruth 3109L	2/24/2023	I+4	I+3.3	I+52	I+87	I+20	I+.33	I+.66	+44	
		Sire: Silveiras Forbes 8088	20734335	.05	.05	.05	.05	.05	.05	.05	+128	
		Dam: KDJ Queen Ruth 608									+210	
		Owner(s) Ruth Watt, Amber, OK										
		Breeder: Sara Sullivan, Dunlap, IA										
_____	10686	SULL Sara's Dream 3124L	2/22/2023	I+2	I+4.9	I+59	I+102	I+18	I+.44	I+.60	+25	
		Sire: Silveiras Forbes 8088	20740738	.05	.05	.05	.05	.05	.05	.05	+136	
		Dam: Colburn Saras Dream 6758									+202	
		Owner(s) Kylee Rae Richardson, Wagoner, OK										
		Breeder: Sara Sullivan, Dunlap, IA										
_____	10689	Dameron BCC Lucy 306L	2/22/2023	I-1	I+3.7	I+65	I+113	I+28	I+.35	I+.59	+42	
		Sire: KR Casino 6243	20795839	.05	.05	.05	.05	.05	.05	.05	+138	
		Dam: Dameron Lucy 9193									+221	
		Owner(s) Hayden Mullion, Blythe, CA										
		Breeder: Madison L Cox, Eagle Point, OR										
_____	10692	EXAR Frontier Gal 3681	2/20/2023	-1	+5.0	+57	+94	+21	-.27	+43	+49	
		Sire: SCC SCH 24 Karat 838	20658349	.30	.49	.41	.35	.28	.32	.32	+93	
		Dam: EXAR Frontier Gal 3734									+170	
		Owner(s) John Allison, Yukon, OK										
		Breeder: Express Angus Ranches, Yukon, OK										
_____	10693	FCF BEF Proven Queen 315	2/19/2023	-4	+5.7	+59	+108	+18	-.23	+80	-7	
		Sire: SSF On Point 4028	20767073	.25	.42	.34	.28	.22	.27	.27	+111	
		Dam: FCF Proven Queen 014									+137	
		Owner(s) Ella Coulter, Wentzville, MO										
		Breeder: Four Corners Farms, Saint Francisville, IL										

Class 12H

_____	10695	SSF Sandy 2163	2/16/2023	I-2	I+5.1	I+54	I+89	I+20	I+.19	I+.42	+31	
		Sire: SCC SCH 24 Karat 838	20700178	.05	.05	.05	.05	.05	.05	.05	+112	
		Dam: Conley S Sis Sandy 4313									+176	
		Owner(s) Samantha Van Vorhis, Bowling Green, OH										
		Breeder: Piper Mc Kinley Cates, Modoc, IN										
_____	10696	BNWZ Saras Dream 3184	2/15/2023	I-4	I+5.6	I+61	I+99	I+23	I+.20	I+.36	+38	
		Sire: SCC SCH 24 Karat 838	20730004	.05	.05	.05	.05	.05	.05	.05	+111	
		Dam: CCC Sara's Dream 5116									+182	
		Owner(s) Mercedes Ferree, Sullivan, IN										
		Breeder: Kayden Nowatzke, Michigan City, IN										
_____	10697	KCC Miss Annie Lu 215L	2/15/2023	I-4	I+4.3	I+60	I+98	I+23	I+.24	I+.30	+25	
		Sire: Collison Alpha 028	20796661	.05	.05	.05	.05	.05	.05	.05	+133	
		Dam: PlumCreek Miss Annie Lu 361C									+198	
		Owner(s) Makinley Pohlman, Barneveld, WI										
		Breeder: Michael Mc Cusker-Kinna, Middletown, MD										

Place	Entry	Animal Name	DOB/Reg #	CED	BW	WW	YW	Milk	Marb	RE	\$M \$B \$C	Weight SC
_____	10698	LAIN Viola 358	2/14/2023	I+5	I+2.1	I+55	I+91	I+13	I+.09	I+.52	+12	
		Sire: Colburn Primo 5153	20778648	.05	.05	.05	.05	.05	.05	.05	+107	
		Dam: Lain Viola 519 1801									+151	
		Owner(s) Zoey Lynn Cottrell, Lawton, OK										
		Breeder: Lain Farms, Corydon, IA										
_____	10699	Dal Porto Proven Queen 3510	2/12/2023	+7	+2.7	+61	+109	+23	+.07	+1.27	+23	
		Sire: PVF DLX King Pin 0058	20711572	.24	.40	.33	.26	.20	.25	.25	+159	
		Dam: PVF Proven Queen 4032									+229	
		Owner(s) Sadie Plagg, Guthrie, OK										
		Breeder: Amelia Marie Miller, Gridley, IL										
_____	10700	360 Princess 3502	2/12/2023	I+5	I+4.0	I+65	I+111	I+10	I+.14	I+.86	+32	
		Sire: PVF Blacklist 7077	20729100	.05	.05	.05	.05	.05	.05	.05	+142	
		Dam: EXAR Princess 5751									+216	
		Owner(s) Stevie Hogue, Seminole, OK										
		Breeder: 360 Angus Ranch, Wetumka, OK										
_____	10930	360 BRDE Diane 3001	2/10/2023	N/A	N/A	N/A	N/A	N/A	N/A	N/A	N/A	
		Sire: Conley Lead The Way 0738	20682271								N/A	
		Dam: 360 Diane 1204									N/A	
		Owner(s) Braydee Bussell, Idabel, OK										
		Breeder: Jackson Ray, Holdenville, OK										
_____	10707	Conley Princess 3254	2/8/2023	+2	+3.8	+57	+90	+13	+.15	+.79	+37	
		Sire: Gateway Follow Me F163	20706061	.26	.45	.37	.31	.24	.29	.29	+121	
		Dam: EXAR Princess 1637									+194	
		Owner(s) Payton Hartill, Arbuckle, CA										
		Breeder: Conley Cattle, Sulphur, OK										
_____	10709	CCC Frontier Gal 0669	2/8/2023	I-1	I+4.4	I+68	I+106	I+20	I+.47	I+.54	+42	
		Sire: EXAR Blue Chip 1877B	20752264	.05	.05	.05	.05	.05	.05	.05	+136	
		Dam: EXAR Frontier Gal 12877									+219	
		Owner(s) Delaney Jones, Harrod, OH										
		Breeder: Cassidy Carroll, Santa Rosa, CA										
_____	10710	Clarkboys Cassandra 3020	2/7/2023	-1	+4.8	+68	+107	+21	+.27	+.46	+32	
		Sire: KR Casino 6243	20719434	.28	.46	.39	.34	.29	.31	.31	+102	
		Dam: Seldom Rest Sandy 9080									+164	
		Owner(s) Suter Clark, Gretna, VA										
		Breeder: Suter Clark, Gretna, VA										

Class 13H

_____	10711	EXAR Princess 3676	2/6/2023	+3	+4.7	+65	+98	+26	+.50	+.02	+48	
		Sire: SCC SCH 24 Karat 838	20658345	.24	.42	.35	.29	.22	.26	.26	+111	
		Dam: EXAR Princess 5391									+192	
		Owner(s) Jenkins Cattle Ranch, Dale, IN										
		Breeder: Express Angus Ranches, Yukon, OK										
_____	10715	3ACES Lady 2033	2/6/2023	+1	+3.0	+66	+108	+14	N/A	N/A	N/A	
		Sire: GCC Money Earned 852E ET	20756161	.15	.31	.19	.16	.09			N/A	
		Dam: 3Aces Lady 7018									N/A	
		Owner(s) Alexandra Duckworth, Greeneville, TN										
		Breeder: Whitney Anne Meier, Clinton, TN										
_____	10716	Wood Blackbird 2310	2/5/2023	+4	+2.5	+85	+159	+30	+.62	+1.01	+55	
		Sire: EXAR Stock Fund 9097B	20597946	.36	.52	.43	.38	.29	.36	.35	+178	
		Dam: Wood Blackbird 0052									+286	
		Owner(s) Ava Elizabeth Wood, Willow Spring, NC										
		Breeder: Ava Elizabeth Wood, Willow Spring, NC										

Place	Entry	Animal Name	DOB/Reg #	CED	BW	WW	YW	Milk	Marb	RE	\$M \$B \$C	Weight SC
_____	10718	EXAR Frontier Gal 3673	2/5/2023	-3	+5.1	+54	+86	+16	+.65	+.37	+35	
		Sire: SCC SCH 24 Karat 838	20658344	.27	.46	.39	.32	.26	.29	.29	+132	
		Dam: EXAR Frontier Gal 1405									+206	
		Owner(s) Keegan Caroline Mather, State Center, IA										
		Breeder: Express Angus Ranches, Yukon, OK										
_____	10723	EXAR Princess 3679	2/2/2023	-1	+4.2	+60	+96	+22	+.12	+.41	+48	
		Sire: SCC SCH 24 Karat 838	20658347	.25	.43	.36	.29	.23	.26	.27	+105	
		Dam: EXAR Princess 5391									+184	
		Owner(s) Brax Parker Friedrich, Stephenville, TX										
		Breeder: Express Angus Ranches, Yukon, OK										
_____	10724	360 Pure Pride 3104	2/2/2023	I-1	I+4.4	I+66	I+105	I+25	I+.35	I+.28	+36	
		Sire: Conley Express 7211	20692251	.05	.05	.05	.05	.05	.05	.05	+117	
		Dam: Conley Pure Pride 7105									+188	
		Owner(s) Stevie Hogue, Seminole, OK										
		Breeder: Jackson Ray, Holdenville, OK										
_____	10726	UDE Forever Lady 3006	2/2/2023	I+0	I+4.3	I+66	I+114	I+28	I+.39	I+.48	+40	
		Sire: KR Casino 6243	20721779	.05	.05	.05	.05	.05	.05	.05	+137	
		Dam: Lazy H Bar Forever Lady 7153									+218	
		Owner(s) Moore Cattle Company, Lebanon, OK										
		Breeder: Maddy Udell, Sioux City, IA										
_____	10727	SULL Lucy 3104L	2/2/2023	I+4	I+2.7	I+61	I+102	I+14	I+.21	I+.49	+11	
		Sire: Colburn Primo 5153	20729030	.05	.05	.05	.05	.05	.05	.05	+111	
		Dam: WA Lucy 640									+155	
		Owner(s) Josie Brooke Phillips, Maysville, KY; Circle M, Rockwall, TX										
		Breeder: Sara Sullivan, Dunlap, IA										
_____	10728	HTF Erica 2320	2/2/2023	I+0	I+3.6	I+67	I+117	I+25	I+.26	I+.49	+36	
		Sire: MC Luxor 0020	20793376	.05	.05	.05	.05	.05	.05	.05	+124	
		Dam: Top Line Erica 7034									+197	
		Owner(s) Jack Sellmeyer, Maroa, IL										
		Breeder: Ashlyn Mool, Lexington, IL										
_____	10729	Seldom Rest Sandy 3012	2/1/2023	+2	+3.7	+57	+86	+22	+.89	+.37	+35	
		Sire: EXAR Classen 1422B	20719433	.32	.50	.43	.37	.33	.35	.34	+132	
		Dam: Silveiras S Sis Sandy 2354									+206	
		Owner(s) Anne Dameron, Towanda, IL										
		Breeder: Seldom Rest Farms, Niles, MI										

Class 14H

_____	10734	EXAR Frontier Gal 3665	1/27/2023	-5	+5.0	+62	+103	+24	+.82	+.18	+52	
		Sire: SCC SCH 24 Karat 838	20658343	.25	.43	.36	.30	.23	.27	.27	+135	
		Dam: EXAR Frontier Gal 3734									+227	
		Owner(s) Clara Sinclair, Williamsburg, IA										
		Breeder: Express Angus Ranches, Yukon, OK										
_____	10735	WB Princess 305	1/27/2023	-6	+6.5	+80	+133	+32	+.26	+.72	+32	
		Sire: KR Casino 6243	20722550	.31	.49	.41	.36	.32	.34	.33	+143	
		Dam: EXAR Princess 6680									+218	
		Owner(s) Helen Orr, Davenport, OK										
		Breeder: Ward Brother's Livestock, Plattsburg, MO										
_____	10736	EXAR Princess 3659	1/25/2023	-5	+6.4	+81	+124	+19	+.28	+.31	+26	
		Sire: SCC SCH 24 Karat 838	20658342	.27	.45	.38	.31	.25	.29	.29	+124	
		Dam: EXAR Princess 5391									+187	
		Owner(s) Rob Oakley, Livingston, TN										
		Breeder: Express Angus Ranches, Yukon, OK										

Place	Entry	Animal Name	DOB/Reg #	CED	BW	WW	YW	Milk	Marb	RE	\$M \$B \$C	Weight SC
_____	10738	BNWZ Blackcap 3656	1/25/2023	I+5	I+3.0	I+64	I+108	I+19	I+.60	I+.35	+50	
		Sire: Seldom Rest Regulate 0105	20731014	.05	.05	.05	.05	.05	.05	.05	+140	
		Dam: EXAR Blackcap 8656									+232	
		Owner(s) Josie Brooke Phillips, Maysville, KY; Circle M, Rockwall, TX										
		Breeder: Barry Nowatzke, Michigan City, IN										
_____	10739	EXAR Frontier Gal 3678	1/24/2023	-3	+5.0	+68	+109	+16	+.33	+.43	+51	
		Sire: SCC SCH 24 Karat 838	20658346	.27	.45	.38	.32	.26	.29	.29	+124	
		Dam: EXAR Frontier Gal 3734									+212	
		Owner(s) Jake Allison, Yukon, OK										
		Breeder: Express Angus Ranches, Yukon, OK										
_____	10741	SULL Ellie 326L	1/23/2023	I+2	I+3.4	I+55	I+89	I+18	I+.18	I+.37	+37	
		Sire: SCC SCH 24 Karat 838	20746163	.05	.05	.05	.05	.05	.05	.05	+104	
		Dam: UDE Ellie 9230									+172	
		Owner(s) Breanna Jones, Eustace, TX										
		Breeder: Sara Sullivan, Dunlap, IA										
_____	10742	EXAR Princess 3657	1/22/2023	+0	+4.1	+65	+102	+23	-.14	+.27	+23	
		Sire: SCC SCH 24 Karat 838	20658341	.26	.45	.38	.31	.25	.29	.29	+100	
		Dam: EXAR Princess 5391									+153	
		Owner(s) Alexis Koelling, Bowling Green, MO										
		Breeder: Express Angus Ranches, Yukon, OK										
_____	10743	HTF Pride 2319	1/22/2023	I-4	I+5.2	I+69	I+119	I+24	I-.07	I+.56	+37	
		Sire: SCC SCH 24 Karat 838	20794598	.05	.05	.05	.05	.05	.05	.05	+126	
		Dam: Top Line CCC Pride 8215									+201	
		Owner(s) Riley Rhodes, Carlinville, IL										
		Breeder: Ashlyn Mool, Lexington, IL										

Class 15H

_____	10745	KCC GTC Annie Lu 3201	1/21/2023	I-3	I+5.2	I+63	I+104	I+27	I+.11	I+.36	+36	
		Sire: SCC SCH 24 Karat 838	20737094	.05	.05	.05	.05	.05	.05	.05	+126	
		Dam: PlumCreek Miss Annie Lu 361C									+200	
		Owner(s) Hadley Hendrickson, Farmland, IN										
		Breeder: Michael Mc Cusker-Kinna, Middletown, MD										
_____	10746	FCF Phyllis 306	1/21/2023	I+1	I+3.8	I+58	I+99	I+22	I+.20	I+.69	+32	
		Sire: Seldom Rest Sandman 6075	20767061	.05	.05	.05	.05	.05	.05	.05	+124	
		Dam: FCF Phyllis 408									+193	
		Owner(s) Macie Bartlow, Macomb, IL										
		Breeder: Four Corners Farms, Saint Francisville, IL										
_____	10749	Seldom Rest Cassandra 3009	1/14/2023	-2	+4.5	+69	+116	+27	+.69	+.36	+35	
		Sire: KR Casino 6243	20721636	.28	.46	.39	.34	.29	.31	.31	+136	
		Dam: Seldom Rest Sandy 9080									+212	
		Owner(s) Mercedes Ferree, Sullivan, IN										
		Breeder: Seldom Rest Farms, Niles, MI										
_____	10984	EF PRIMROSE 2314	1/13/2023	+3.0	+3.7	+60	+104	+22	+0.60	+0.49	N/A	
		Sire: Seldom Rest Regulate 0105	2332670	.26	.47	.33	.28	.23	.27	.27	N/A	
		Dam: EF Primrose 925									N/A	
		Owner(s) Enright Farms, Renfrew, ON										
		Breeder: Enright Farms, Renfrew, ON										
_____	10756	DDA Northern Miss 2302	1/10/2023	I+2	I+4.1	I+69	I+114	I+20	I+.28	I+.63	+42	
		Sire: PVF Blacklist 7077	20726605	.05	.05	.05	.05	.05	.05	.05	+154	
		Dam: Dameron Northern Miss 0109									+242	
		Owner(s) Kurt Zimmerman, Camargo, IL										
		Breeder: Reese Mc Kenzie Anderson, Chrisman, IL										

Place	Entry	Animal Name	DOB/Reg #	CED	BW	WW	YW	Milk	Marb	RE	\$M \$B \$C	Weight SC
_____	10757	BCII Henning Sandy 0223	1/9/2023	I-1	I+3.8	I+58	I+100	I+19	I+.26	I+.66	+19	
		Sire: BNWZ Dignity 8017	20673823	.05	.05	.05	.05	.05	.05	.05	+139	
		Dam: BCII Sandy 0215									+199	
		Owner(s) Josie Brooke Phillips, Maysville, KY; Circle M, Rockwall, TX										
		Breeder: Coldar Cunningham, Darlington, IN										
_____	10761	Seldom Rest Sandy 3007	1/7/2023	+1	+3.9	+56	+95	+22	+.66	+.22	+20	
		Sire: EXAR Classen 1422B	20719432	.32	.49	.42	.37	.33	.34	.33	+119	
		Dam: Silveiras S Sis Sandy 2354									+174	
		Owner(s) Seldom Rest Farms, Niles, MI; Moore Cattle Company, Lebanon, OK										
		Breeder: Seldom Rest Farms, Niles, MI										

Jr Heifer Calf Div 3 _____

Reserve Jr Heifer Calf Div 3 _____

Class 16H

_____	10777	DKBF PCC Queen 219K	12/12/2022	I-1	I+4.6	I+61	I+100	I+19	I+.14	I+.46	+34	
		Sire: SCC SCH 24 Karat 838	20601972	.05	.05	.05	.05	.05	.05	.05	+114	
		Dam: RRC PCC Queen 815									+182	
		Owner(s) Paige Wood, Big Cabin, OK										
		Breeder: Brown Farms, Merkel, TX										
_____	10778	EXAR Princess 2532	12/9/2022	+1	+3.9	+77	+112	+17	+.71	+.42	+41	
		Sire: EXAR Rock Solid 7803B	20617006	.22	.39	.32	.26	.23	.25	.26	+143	
		Dam: EXAR Princess 5391									+227	
		Owner(s) John Allison, Yukon, OK										
		Breeder: Express Angus Ranches, Yukon, OK										
_____	10779	3Aces Georgina 9182	12/8/2022	I-3	I+4.3	I+57	I+92	I+17	I+.35	I+.47	+25	
		Sire: Conley No Limit	20653137	.05	.05	.05	.05	.05	.05	.05	+113	
		Dam: 3ACES Georgina 9019									+172	
		Owner(s) Whitney Anne Meier, Clinton, TN										
		Breeder: Tristan Andrew Meier, Clinton, TN										

Class 17H

_____	10783	Conley DCC Frontier Gal 2267	11/25/2022	I-1	I+3.0	I+61	I+96	I+15	I+.50	I+.47	+37	
		Sire: Conley No Limit	20604496	.05	.05	.05	.05	.05	.05	.05	+132	
		Dam: Conley WCC Frontier Gal 7776									+208	
		Owner(s) Brax Parker Friedrich, Stephenville, TX										
		Breeder: Dieckmann Cattle, Greensburg, IN										
_____	10785	EXAR Princess 2524	11/23/2022	+8	+1.1	+53	+87	+18	+.08	+.25	+50	
		Sire: C&C Intuition 7104	20621794	.29	.46	.38	.33	.26	.31	.31	+79	
		Dam: EXAR Princess 98479									+153	
		Owner(s) Benjamin LaRavia, Oak Grove, LA										
		Breeder: Jake Allison, Yukon, OK										
_____	10786	FCF WHM Proven Queen 270	11/21/2022	I+3	I+2.4	I+51	I+82	I+24	I-.21	I+1.1	+39	
		Sire: PVF The Natural 7042	20640581	.05	.05	.05	.05	.05	.05	.05	+112	
		Dam: FCF Proven Queen 536									+184	
		Owner(s) Brylie Roberts, Orion, IL										
		Breeder: Four Corners Farms, Saint Francisville, IL										

Place	Entry	Animal Name	DOB/Reg #	CED	BW	WW	YW	Milk	Marb	RE	\$M \$B \$C	Weight SC
_____	10787	C-4 Rosetta K130	11/19/2022	I+3	I+2.7	I+53	I+92	I+22	I+.07	I+.56	+46	
		Sire: STAG Good Times 201 ET	20694891	.05	.05	.05	.05	.05	.05	.05	+102	
		Dam: GCC Rosetta 903A									+178	
		Owner(s) Ty Collum, Perkins, OK										
		Breeder: Ty Collum, Perkins, OK										
_____	10790	WB CC Princess 242	11/15/2022	-3	+7.3	+74	+124	+12	+.25	+.69	+18	
		Sire: Hill Valley Reckoning 931	20594259	.26	.44	.37	.31	.22	.27	.27	+143	
		Dam: WB Princess 909									+204	
		Owner(s) Camden Daniel Upchurch, Lineville, AL										
		Breeder: Cara Cummins, Hollis, OK										
_____	10792	Seldom Rest Bardot 2223	11/10/2022	I-2	I+4.2	I+59	I+99	I+19	I+.30	I+.66	+37	
		Sire: BNWZ Dignity 8017	20633176	.05	.05	.05	.05	.05	.05	.05	+134	
		Dam: Seldom Rest BRMF Bardot 890									+211	
		Owner(s) Austin Nowatzke, Michigan City, IN										
		Breeder: Seldom Rest Farms, Niles, MI										
_____	10793	SULL Ellie 2571K	11/9/2022	I+2	I+3.1	I+56	I+95	I+22	I+.41	I+.29	+39	
		Sire: KR Casino 6243	20735359	.05	.05	.05	.05	.05	.05	.05	+116	
		Dam: UDE Ellie 9230									+190	
		Owner(s) Sara Sullivan, Dunlap, IA										
		Breeder: Sara Sullivan, Dunlap, IA										
_____	10794	Dameron Primrose 2183	11/7/2022	I+3	I+3.0	I+62	I+103	I+30	I+.04	I+.47	+49	
		Sire: SCC SCH 24 Karat 838	20633143	.05	.05	.05	.05	.05	.05	.05	+108	
		Dam: Dameron Primrose 659									+189	
		Owner(s) Asa Anderson, Chipley, FL										
		Breeder: Max Dameron, Towanda, IL										
_____	10796	Dameron C-5 Lucy 2178	11/5/2022	I+2	I+3.3	I+66	I+108	I+23	I+.04	I+.57	+38	
		Sire: SCC SCH 24 Karat 838	20633138	.05	.05	.05	.05	.05	.05	.05	+114	
		Dam: Dameron Lucy 4137									+186	
		Owner(s) Ella Brooks, Prophetstown, IL										
		Breeder: Dameron Angus Farm, Lexington, IL										
_____	10797	WHM FCF Phyllis 267	11/5/2022	I-3	I+4.9	I+57	I+96	I+18	I+.13	I+.42	+34	
		Sire: SCC SCH 24 Karat 838	20640019	.05	.05	.05	.05	.05	.05	.05	+107	
		Dam: FCF Phyllis 840									+173	
		Owner(s) Lauren Wolter, Aviston, IL										
		Breeder: Lauren Wolter, Aviston, IL										
_____	10798	Seldom Rest Bardot 2214	11/4/2022	I-2	I+4.2	I+59	I+99	I+19	I+.30	I+.66	+37	
		Sire: BNWZ Dignity 8017	20632502	.05	.05	.05	.05	.05	.05	.05	+134	
		Dam: Seldom Rest BRMF Bardot 890									+211	
		Owner(s) William Robert Manning, New Albany, MS										
		Breeder: Seldom Rest Farms, Niles, MI										

Senior Heifer Calf Div 1 _____

Reserve Senior Heifer Calf Div 1 _____

Class 18H

_____	10802	Seldom Rest Sandy 2210	10/28/2022	I+2	I+3.6	I+62	I+104	I+18	I+.47	I+.58	+27	
		Sire: BNWZ Dignity 8017	20628712	.05	.05	.05	.05	.05	.05	.05	+138	
		Dam: Seldom Rest Sandy 5086									+206	
		Owner(s) Josie Brooke Phillips, Maysville, KY; Circle M, Rockwall, TX										
		Breeder: Seldom Rest Farms, Niles, MI										

Place	Entry	Animal Name	DOB/Reg #	CED	BW	WW	YW	Milk	Marb	RE	\$M \$B \$C	Weight SC
_____	10806	Mc 2 Miss RALLY	10/25/2022	I+2	I+4.6	I+76	I+129	I+18	I+.59	I+.63	+31	
		Sire: KR Rally	20656404	.05	.05	.05	.05	.05	.05	.05	+142	
		Dam: Dameron Bardot N616									+215	
		Owner(s) Cara Cummins, Hollis, OK										
		Breeder: Brad Mc Conahay, Corydon, IA										
_____	10808	Wilks Saras Dream 676	10/23/2022	+7	+1.7	+53	+88	+23	+.36	+.65	+53	
		Sire: PVF Blacklist 7077	20626455	.26	.42	.36	.31	.25	.28	.28	+119	
		Dam: Silveiras Saras Dream 9318									+207	
		Owner(s) Maddie Smith, Athens, TX										
		Breeder: Kaylan Kiser, Proctor, TX										
_____	10810	BRDG Pin Up Gal 229	10/22/2022	I+1	I+3.6	I+54	I+92	I+18	I+.35	I+.46	+17	
		Sire: BRDG Mahogany Prime 904B	20636292	.05	.05	.05	.05	.05	.05	.05	+129	
		Dam: Seldom Rest Pin Up Gal 8130									+184	
		Owner(s) Wyatt DeBerry, Olton, TX										
		Breeder: Bowen Bridges, Edmond, OK										
_____	10812	AVF Sara 6882	10/20/2022	+2	+4.0	+58	+96	+18	+.12	+.75	+25	
		Sire: STAG Good Times 201 ET	20650351	.30	.50	.43	.35	.28	.33	.33	+99	
		Dam: AVF Sara 3564									+153	
		Owner(s) Kelsey Rae Theis, Leavenworth, KS										
		Breeder: Kelsey Rae Theis, Leavenworth, KS										
_____	10813	Oakley Pin Up Gal 2271 ET	10/17/2022	N/A	N/A	N/A	N/A	N/A	N/A	N/A	N/A	
		Sire: SCC Tradition of 24	20608009								N/A	
		Dam: Seldom Rest Pin Up Gal 0103									N/A	
		Owner(s) Sadie Plagg, Guthrie, OK										
		Breeder: Rob Oakley, Livingston, TN										
_____	10814	3ACES Elbrea 9012	10/17/2022	-5	+4.8	+59	+100	+27	+.40	+.72	+62	
		Sire: GCC Money Earned 852E ET	20641003	.28	.48	.39	.34	.26	.31	.31	+129	
		Dam: Gambles Elbrea 3015									+229	
		Owner(s) Alexandra Duckworth, Greeneville, TN										
		Breeder: Tristan Andrew Meier, Clinton, TN										
_____	10816	EXAR Princess 2872	10/15/2022	+6	+2.7	+59	+93	+15	+.40	+.27	+20	
		Sire: Colburn Primo 5153	20515206	.25	.39	.34	.29	.27	.25	.26	+99	
		Dam: EXAR Princess 5391									+148	
		Owner(s) John Allison, Yukon, OK										
		Breeder: Express Angus Ranches, Yukon, OK										
_____	10817	Allstar Souix 231	10/14/2022	+9	+4	+51	+80	+14	-.08	+.50	+29	
		Sire: STAG Good Times 201 ET	20609908	.29	.52	.43	.36	.25	.31	.31	+71	
		Dam: Allstar Sioux 831									+121	
		Owner(s) Luke Zimmerman, Camargo, IL										
		Breeder: Luke Zimmerman, Camargo, IL										
Class 19H												
_____	10818	SCC Phyllis 2101	10/10/2022	I-5	I+4.9	I+51	I+89	I+13	I+.36	I+.51	+26	
		Sire: Gateway Follow Me F163	20634029	.05	.05	.05	.05	.05	.05	.05	+117	
		Dam: SCC Phyllis 051									+178	
		Owner(s) Houston Ferree, Sullivan, IN										
		Breeder: Cade Dalton Stertzbach, Louisville, OH										
_____	10821	SULL PCC Ellie 2503K	10/6/2022	I+2	I+3.1	I+56	I+95	I+22	I+.41	I+.29	+39	
		Sire: KR Casino 6243	20600596	.05	.05	.05	.05	.05	.05	.05	+116	
		Dam: UDE Ellie 9230									+190	
		Owner(s) Jelani King, Waukomis, OK										
		Breeder: Sara Sullivan, Dunlap, IA										

Place	Entry	Animal Name	DOB/Reg #	CED	BW	WW	YW	Milk	Marb	RE	\$M \$B \$C	Weight SC
_____	10822	SSF DS Lady O062	10/6/2022	I+4	I+3.3	I+63	I+102	I+19	I+.43	I+.21	+28	
		Sire: EXAR Blue Chip 1877B	20616322	.05	.05	.05	.05	.05	.05	.05	+116	
		Dam: SSF Lady Impression O265									+179	
		Owner(s) Weston Michael Haag, Plymouth, IN										
		Breeder: Sunrise Sunset Farm, Williamsburg, IN										
_____	10824	EXAR Princess 2881	10/5/2022	+1	+2.7	+56	+89	+28	+.81	+.42	+24	
		Sire: EXAR Express Way 1079B	20515212	.27	.46	.38	.32	.26	.31	.30	+156	
		Dam: EXAR Princess 6792									+226	
		Owner(s) Clara Sinclair, Williamsburg, IA										
		Breeder: Express Angus Ranches, Yukon, OK										
_____	10828	C&C Princess 2230	10/3/2022	+2	+3.7	+50	+82	+16	+.21	+.43	+42	
		Sire: Colburn Primo 5153	20604518	.29	.45	.38	.34	.29	.30	.30	+115	
		Dam: C&C Princess 6106									+191	
		Owner(s) Gavin Cole Layton, Edmond, OK										
		Breeder: Ryan A Callahan, Edmond, OK										
_____	10829	Allstar Missy 213	10/3/2022	-1	+4.1	+54	+93	+17	+.37	+.75	+46	
		Sire: STAG Good Times 201 ET	20610140	.28	.50	.41	.34	.23	.29	.29	+127	
		Dam: Allstar Missy 713									+211	
		Owner(s) Luke Zimmerman, Camargo, IL										
		Breeder: Luke Zimmerman, Camargo, IL										
_____	10830	FCF Phyllis 261	10/3/2022	I-1	I+3.8	I+64	I+110	I+22	I+.17	I+.74	+25	
		Sire: Silveiras Haras Primal 8525	20640582	.05	.05	.05	.05	.05	.05	.05	+123	
		Dam: FCF Phyllis 408									+185	
		Owner(s) Madison Collison, Rockwell City, IA										
		Breeder: Four Corners Farms, Saint Francisville, IL										
_____	10831	Parr Barbara 2P28	10/2/2022	-5	+5.0	+81	+144	+30	+.10	+1.03	+44	
		Sire: Parr Revenue Stream 0P08	20482406	.29	.49	.41	.35	.27	.31	.31	+165	
		Dam: WAF Barbara 607									+258	
		Owner(s) Anna Parr, Mason City, IL										
		Breeder: Anna Parr, Mason City, IL										
_____	10832	PVF Proven Queen 2143	10/2/2022	-6	+6.1	+73	+122	+27	-.09	+.78	+57	
		Sire: SCC SCH 24 Karat 838	20592573	.25	.42	.35	.29	.22	.27	.28	+119	
		Dam: PVF Proven Queen 8256									+211	
		Owner(s) Kyra Grace Meyer, Blue Hill, NE										
		Breeder: Prairie View Farm, Gridley, IL										

Class 20H

_____	10835	TLF Northern Miss 179K	9/29/2022	N/A	N/A	N/A	N/A	N/A	N/A	N/A	N/A	
		Sire: SCC SCH 24 Karat 838	20639902								N/A	
		Dam: TLF Northern Miss 47									N/A	
		Owner(s) Classic Genetics, Ardmore, OK										
		Breeder: Tree Lane Farm, El Paso, IL										
_____	10838	EXAR Princess 2878	9/24/2022	+2	+2.5	+53	+87	+20	+.80	+.41	+32	
		Sire: EXAR Express Way 1079B	20515210	.28	.46	.38	.32	.26	.31	.31	+155	
		Dam: EXAR Princess 6792									+233	
		Owner(s) Sydney Pearl Johnson, Orlando, OK										
		Breeder: Express Angus Ranches, Yukon, OK										
_____	10839	EXAR Frontier Gal 2876	9/23/2022	-12	+6.2	+74	+118	+13	+.40	+.63	+3	
		Sire: EXAR Blue Chip 1877B	20515208	.30	.45	.38	.34	.31	.31	.31	+144	
		Dam: EXAR Frontier Gal 1908									+190	
		Owner(s) Crew Cummins, Hollis, OK										
		Breeder: Express Angus Ranches, Yukon, OK										

Place	Entry	Animal Name	DOB/Reg #	CED	BW	WW	YW	Milk	Marb	RE	\$M \$B \$C	Weight SC
_____	10840	HCC Whinnie 204	9/22/2022	I-2	I+4.6	I+58	I+100	I+24	I+.12	I+.46	+56	
		Sire: SCC SCH 24 Karat 838	20742083	.05	.05	.05	.05	.05	.05	.05	+110	
		Dam: STAR Whinnie 404B									+199	
		Owner(s) Payton Hartill, Arbuckle, CA										
		Breeder: Payton Hartill, Arbuckle, CA										
_____	10841	EXAR Frontier Gal 2873	9/21/2022	+2	+4.0	+56	+89	+20	+.73	+.38	+38	
		Sire: EXAR Blue Chip 1877B	20515207	.30	.47	.40	.35	.31	.32	.32	+140	
		Dam: EXAR Frontier Gal 2088									+220	
		Owner(s) Haley Grace Walker, Potts Camp, MS										
		Breeder: Express Angus Ranches, Yukon, OK										
_____	10843	FCF WHM Phyllis 258	9/21/2022	I-3	I+4.9	I+57	I+96	I+18	I+.13	I+.42	+34	
		Sire: SCC SCH 24 Karat 838	20640579	.05	.05	.05	.05	.05	.05	.05	+107	
		Dam: FCF Phyllis 840									+173	
		Owner(s) Anna E Johnson, Durand, IL										
		Breeder: Four Corners Farms, Saint Francisville, IL										
_____	10844	PVF Lucy 2130	9/17/2022	+2	+2.2	+48	+83	+25	+.34	+.72	+36	
		Sire: PVF Marvel 9185	20591584	.28	.47	.40	.33	.24	.30	.30	+137	
		Dam: PVF Lucy 4189									+214	
		Owner(s) Alli Perry, Fayetteville, TN										
		Breeder: Prairie View Farm, Gridley, IL										
_____	10847	Dameron C-5 Nellie 2145	9/14/2022	I-2	I+4.1	I+63	I+109	I+20	I+.22	I+.90	+33	
		Sire: PVF Marvel 9185	20632850	.05	.05	.05	.05	.05	.05	.05	+146	
		Dam: Dameron Kramers Nellie 7041									+222	
		Owner(s) Quentin Day, Lovington, IL										
		Breeder: Max Dameron, Towanda, IL										

Class 21H

_____	10848	Voyager Cheyenne 7792	9/12/2022	+1	+2.8	+56	+103	+24	N/A	N/A	N/A	
		Sire: PVF Marvel 9185	20550805	.17	.31	.19	.17	.08			N/A	
		Dam: Voyager Cheyenne 7796									N/A	
		Owner(s) Abigail Koenig, De Leon, TX										
		Breeder: Jacob Marksbury, Buffalo, KY										
_____	10850	HFF Proven Queen 224	9/12/2022	+3	+3.3	+54	+83	+22	+.07	+.76	+45	
		Sire: PVF Insight 0129	20626060	.32	.48	.41	.36	.33	.36	.35	+95	
		Dam: PVF Proven Queen 3033									+168	
		Owner(s) Burton Hulse, Hannibal, MO										
		Breeder: Prairie View Farm, Gridley, IL										
_____	10851	Dameron Lucy 2141	9/12/2022	I+2	I+3.2	I+61	I+96	I+21	I+.40	I+.59	+40	
		Sire: Seldom Rest Sandman 6075	20634173	.05	.05	.05	.05	.05	.05	.05	+128	
		Dam: Dameron Lucy 9193									+206	
		Owner(s) Taylor Yoder, Altha, FL										
		Breeder: Madison L Cox, Eagle Point, OR										
_____	10852	Allstar Proven Queen 222	9/10/2022	+4	+1.9	+54	+94	+31	-.15	+.95	+54	
		Sire: STAG Good Times 201 ET	20610146	.30	.53	.44	.34	.27	.32	.32	+100	
		Dam: PVF Proven Queen 1201									+184	
		Owner(s) Haidan Lee, Millsap, TX										
		Breeder: Luke Zimmerman, Camargo, IL										
_____	10854	TR PGC Queen Eva 2411	9/8/2022	I+3	I+3.3	I+63	I+117	I+25	N/A	N/A	+48	
		Sire: PVF Marvel 9185	20623625	.05	.05	.05	.05	.05			N/A	
		Dam: Chestnut Queen Eva 875									N/A	
		Owner(s) Avery Edwards, Lawton, OK										
		Breeder: Chestnut Angus Farm, Pipestone, MN										

Place	Entry	Animal Name	DOB/Reg #	CED	BW	WW	YW	Milk	Marb	RE	\$M \$B \$C	Weight SC
_____	10855	EXAR Frontier Gal 2869	9/7/2022	+5	+1.7	+57	+89	+22	+.36	+.99	+54	
		Sire: PVF Insight 0129	20515283	.35	.52	.44	.39	.36	.39	.38	+130	
		Dam: EXAR Frontier Gal 1405									+223	
		Owner(s) Alexis Koelling, Bowling Green, MO										
		Breeder: Express Angus Ranches, Yukon, OK										
_____	10857	WSCC Frontier Gal 02K ET	9/3/2022	I+5	I+2.0	I+49	I+80	I+20	I+.17	I+.52	+41	
		Sire: Colburn Primo 5153	20647748	.05	.05	.05	.05	.05	.05	.05	+105	
		Dam: Wallace Frontier Gal 739									+177	
		Owner(s) Jacie Wolfinger, Lexington, NE										
		Breeder: Whitney Walker, Prairie Grove, AR										
_____	10859	EXAR Frontier Gal 2846	9/1/2022	+6	+1.9	+65	+111	+19	+.59	+.48	+44	
		Sire: C&C Intuition 7104	20515193	.29	.45	.38	.33	.26	.31	.31	+150	
		Dam: EXAR Frontier Gal 7683									+239	
		Owner(s) Seth L Cox, Eagle Point, OR										
		Breeder: Express Angus Ranches, Yukon, OK										

Senior Heifer Calf Div 2_____

Reserve Senior Heifer Calf Div 2_____

Class 22H

_____	10860	Diamond T 2180 Georgina	8/9/2022	I+1	I+3.6	I+50	I+86	I+18	I+.42	I+.33	+25	
		Sire: Silveiras Style 9303	20628435	.05	.05	.05	.05	.05	.05	.05	+110	
		Dam: Champion Hill Georgina 8547									+168	
		Owner(s) Emma Grace Vanhoy, Richfield, NC										
		Breeder: Rees Toler, Bidwell, OH										

Class 23H

_____	10861	EXAR Frontier Gal 2782	7/19/2022	-2	+4.4	+64	+106	+27	+.26	+.75	+27	
		Sire: Dameron First Class	20515182	.28	.43	.37	.33	.29	.30	.30	+133	
		Dam: EXAR Frontier Gal 1908									+200	
		Owner(s) Jake Allison, Yukon, OK										
		Breeder: Express Angus Ranches, Yukon, OK										
_____	10862	EXAR Frontier Gal 2772	7/18/2022	+2	+3.0	+73	+112	+18	+.28	+.91	+48	
		Sire: Dameron First Class	20515176	.26	.40	.35	.31	.28	.28	.28	+121	
		Dam: EXAR Frontier Gal 1908									+205	
		Owner(s) Breckyn Bloomberg, Secor, IL										
		Breeder: Express Angus Ranches, Yukon, OK										
_____	10864	Conley DT Sandy 2900	7/12/2022	I+1	I+4.6	I+67	I+110	I+20	I+.29	I+.48	+36	
		Sire: SCC SCH 24 Karat 838	20603954	.05	.05	.05	.05	.05	.05	.05	+122	
		Dam: Diamond T Sandy 9004									+194	
		Owner(s) Mercedes Ferree, Sullivan, IN										
		Breeder: Rees Toler, Bidwell, OH										
_____	10867	Sagebrush Barbara 1922	7/1/2022	I+4	I+2.0	I+66	I+110	I+24	I+.18	I+.69	+44	
		Sire: Sagebrush Luke 4020	20409682	.05	.05	.05	.05	.05	.05	.05	+117	
		Dam: Sagebrush Barbara 2910									+196	
		Owner(s) Wendell J Custer, Cushing, OK										
		Breeder: Wendell J Custer, Cushing, OK										

Place	Entry	Animal Name	DOB/Reg #	CED	BW	WW	YW	Milk	Marb	RE	\$M \$B \$C	Weight SC
-------	-------	-------------	-----------	-----	----	----	----	------	------	----	-------------------	--------------

Class 24H

_____	10870	MLA Proven Queen 2265	6/21/2022	N/A	N/A	N/A	N/A	N/A	N/A	N/A	N/A	N/A
		Sire: EXAR Blue Chip 1877B	20542787								N/A	
		Dam: MLA Proven Queen 2024									N/A	
		Owner(s) Broxton Navinsky, Easton, KS										

Breeder: Meadow Lake Angus, Patoka, IN

_____	10871	rj pf rita 266K	6/10/2022	I+4	I+2.4	I+60	I+105	I+23	I+.30	I+.84	+40	
		Sire: STAG Good Times 201 ET	20495525	.05	.05	.05	.05	.05	.05	.05	+136	
		Dam: EXAR Rita 5406									+217	

Owner(s) Jentry Sullivan, Lawton, OK

Breeder: Ryan Johnson, Mitchell, SD

_____	10872	Seldom Rest Sandy Jo 2123	6/4/2022	I-3	I+5.4	I+64	I+108	I+25	I+.24	I+.50	+37	
		Sire: SCC SCH 24 Karat 838	20430230	.05	.05	.05	.05	.05	.05	.05	+131	
		Dam: Seldom Rest Sandy 7046									+207	

Owner(s) Kathryn Coleman, Modesto, CA

Breeder: Seldom Rest Farms, Niles, MI

Class 25H

_____	10878	WJ PCC Maxine 1254	5/26/2022	N/A	N/A	N/A	N/A	N/A	N/A	N/A	N/A	N/A
		Sire: Silveiras Style 9303	20557284								N/A	
		Dam: LLJ Maxine WF 7080									N/A	

Owner(s) Denton Darrel Cook, Foss, OK

Breeder: Brooke Adams, Canton, TX

_____	10880	HRCC Sandy 2203	5/15/2022	I-1	I+4.4	I+55	I+96	I+29	I+.28	I+.49	+37	
		Sire: SCC SCH 24 Karat 838	20427509	.05	.05	.05	.05	.05	.05	.05	+122	
		Dam: BCII H/G Sandy 7019									+195	

Owner(s) Lane Christopher Pellerin, Zachary, LA

Breeder: Jera Johnson, Blossom, TX

_____	10881	GHCC Royal Blackbird 281	5/15/2022	N/A	N/A	N/A	N/A	N/A	N/A	N/A	N/A	N/A
		Sire: Gateway Follow Me F163	20561581								N/A	
		Dam: SCC Royal Blackbird GAF 8110									N/A	

Owner(s) Cora Sullivan, Lawton, OK

Breeder: Colton D Cox, Ltl Switzrlnd, NC

_____	10884	3ACES Georgina 5012	5/8/2022	I-6	I+5.0	I+67	I+105	I+17	I+.34	I+.35	+25	
		Sire: Conley No Limit	20508156	.05	.05	.05	.05	.05	.05	.05	+116	
		Dam: Gambles Georgina 9033									+176	

Owner(s) Whitney Anne Meier, Clinton, TN

Breeder: Mary Ali Oliver, Union City, TN

_____	10885	S/S Mayflower 532 215K	5/5/2022	-11	+7.2	+60	+110	+26	+.74	+.48	+22	
		Sire: KR Casino 6243	20414213	.29	.47	.40	.34	.29	.32	.32	+156	
		Dam: 4WA Mayflower 532									+224	

Owner(s) Wendell J Custer, Cushing, OK

Breeder: Sam Hovde, Willow Lake, SD

_____	10886	All Phyllis 254	5/5/2022	I-3	I+5.3	I+64	I+105	I+17	I+.21	I+.79	+38	
		Sire: PVF Blacklist 7077	20427352	.05	.05	.05	.05	.05	.05	.05	+137	
		Dam: FCF Phyllis 532									+216	

Owner(s) Josie Brooke Phillips, Maysville, KY; Circle M, Rockwall, TX

Breeder: Adcock Land & Livestock, Moweaqua, IL

_____	10890	SSF Envious Blackbird 5022	5/2/2022	I-1	I+3.9	I+61	I+99	I+14	I+.21	I+.78	+19	
		Sire: Colburn Primo 5153	20397332	.05	.05	.05	.05	.05	.05	.05	+131	
		Dam: EXAR Envious Blackbird 5983									+189	

Owner(s) Samantha Van Vorhis, Bowling Green, OH

Breeder: J Gordon Clark, Gretna, VA

Place	Entry	Animal Name	DOB/Reg #	CED	BW	WW	YW	Milk	Marb	RE	\$M \$B \$C	Weight SC
_____	10891	HFF Missie 206	5/2/2022	+4	+1.8	+45	+72	+21	+23	+70	+65	
		Sire: PVF The Natural 7042	20439379	.27	.45	.37	.30	.25	.30	.30	+108	
		Dam: PVF Missie 4149									+205	
		Owner(s) Thomas Edward Hulse, Hannibal, MO										
		Breeder: Prairie View Farm, Gridley, IL										

Intermediate Heifer _____

Reserve Intermediate Heifer _____

Class 26H

_____	10893	Seldom Rest Sandy 2078	4/28/2022	I+1	I+4.1	I+60	I+101	I+22	I+.12	I+.42	+28	
		Sire: SCC SCH 24 Karat 838	20430238	.05	.05	.05	.05	.05	.05	.05	+113	
		Dam: Seldom Rest Sandy 8018									+175	
		Owner(s) Samia Wildt, Homer, MI										
		Breeder: Seldom Rest Farms, Niles, MI										
_____	10894	Seldom Rest Sandy 2080	4/28/2022	I+1	I+4.1	I+60	I+101	I+22	I+.12	I+.42	+28	
		Sire: SCC SCH 24 Karat 838	20430239	.05	.05	.05	.05	.05	.05	.05	+113	
		Dam: Seldom Rest Sandy 8018									+175	
		Owner(s) Caddo Craft, Anadarko, OK										
		Breeder: Seldom Rest Farms, Niles, MI										
_____	10898	H/G BOY Blackbird 284K	4/16/2022	I-2	I+5.0	I+59	I+97	I+21	I+.06	I+.52	+32	
		Sire: SCC SCH 24 Karat 838	20482238	.05	.05	.05	.05	.05	.05	.05	+114	
		Dam: Hoffman H/G Blackbird 620									+180	
		Owner(s) Gabrielle Tebo, Idaville, IN										
		Breeder: Maddy Udell, Sioux City, IA										
_____	10903	DRI ROSE Annie Lu K237	4/11/2022	I+2	I+3.7	I+64	I+107	I+16	I+.11	I+.53	+28	
		Sire: Colburn Primo 5153	20491040	.05	.05	.05	.05	.05	.05	.05	+108	
		Dam: H/H Regal 5708									+168	
		Owner(s) Blake Freeman, Koshkonong, MO										
		Breeder: Laura Catherine Carpenter, Wamego, KS										
_____	10904	360 Paula 2873	4/10/2022	I-2	I+3.9	I+59	I+98	I+23	I+.30	I+.24	+32	
		Sire: Conley Express 7211	20454313	.05	.05	.05	.05	.05	.05	.05	+112	
		Dam: 360 Penny 8733									+177	
		Owner(s) Carter Hogue, Seminole, OK										
		Breeder: Jackson Ray, Holdenville, OK										
_____	10906	Conley Sandy 2483	4/8/2022	+5	+3.6	+66	+113	+29	+.57	+.74	+47	
		Sire: Conley Lead The Way 0738	20406316	.29	.48	.39	.33	.26	.32	.32	+140	
		Dam: Conley Sandy 8355									+229	
		Owner(s) Camden Daniel Upchurch, Lineville, AL										
		Breeder: Conley Cattle, Sulphur, OK										
_____	10907	360 Diane 2208	4/8/2022	I-2	I+4.7	I+60	I+99	I+26	I+.15	I+.47	+46	
		Sire: SCC SCH 24 Karat 838	20454834	.05	.05	.05	.05	.05	.05	.05	+122	
		Dam: PVF Missie 6233									+204	
		Owner(s) Rylee Eckles, Holdenville, OK										
		Breeder: Jackson Ray, Holdenville, OK										
_____	10908	BNWZ Envious Blackbird 2363	4/4/2022	I+4	I+3.5	I+68	I+108	I+15	I+.30	I+.71	+28	
		Sire: Dameron First Class	20425461	.05	.05	.05	.05	.05	.05	.05	+140	
		Dam: EXAR Envious Blackbird 6994									+210	
		Owner(s) Olivia Jones, Harrod, OH										
		Breeder: Austin Nowatzke, Michigan City, IN										

Place	Entry	Animal Name	DOB/Reg #	CED	BW	WW	YW	Milk	Marb	RE	\$M \$B \$C	Weight SC
_____	10909	PCC LB Proven Queen 406	4/4/2022	+2	+2.9	+56	+90	+8	+4.3	+27	-23	
		Sire: Silveiras Style 9303	20433169	.31	.47	.40	.36	.32	.34	.33	+114	
		Dam: Dameron Proven Queen 333									+125	
		Owner(s) Ruth Watt, Amber, OK										
		Breeder: Piper Mc Kinley Cates, Modoc, IN										
_____	10910	Curtins Sherry 66 ET	4/4/2022	I-6	I+5.4	I+66	I+113	I+22	I+.16	I+.33	+27	
		Sire: Collison Alpha 028	20573916	.05	.05	.05	.05	.05	.05	.05	+118	
		Dam: SHER Rosebud 806F									+180	
		Owner(s) Sloane Curtin, Oxford, IA										
		Breeder: Sloane Curtin, Oxford, IA										
_____	10912	Smo Pride 2241	4/3/2022	I+3	I+3.3	I+55	I+91	I+15	I+.09	I+.70	+34	
		Sire: PVF Blacklist 7077	20495642	.05	.05	.05	.05	.05	.05	.05	+123	
		Dam: CCC Pride B535									+194	
		Owner(s) Kale Cook, Lindsay, OK										
		Breeder: Cheyenne Jones, New Salem, IL										
_____	10914	T/R E78 Proven Queen K37	4/2/2022	+0	+3.8	+61	+94	+28	+3.8	+59	+24	
		Sire: EXAR Classen 1422B	20465504	.28	.44	.37	.33	.29	.31	.30	+96	
		Dam: T/R Proven Queen E78									+149	
		Owner(s) Macy Collum, Perkins, OK										
		Breeder: Trent Ray, Glencoe, OK										

Class 27H

_____	10916	T/R E78 Proven Queen K30	3/28/2022	+2	+4.3	+61	+95	+27	+2.2	+57	+21	
		Sire: EXAR Classen 1422B	20465503	.31	.48	.41	.36	.31	.34	.33	+95	
		Dam: T/R Proven Queen E78									+144	
		Owner(s) Ava Elizabeth Wood, Willow Spring, NC										
		Breeder: Trent Ray, Glencoe, OK										
_____	10917	FCF Musgrave Proven Queen228	3/27/2022	N/A	N/A	N/A	N/A	N/A	N/A	N/A	N/A	
		Sire: KR Cadillac Ranch	20447333								N/A	
		Dam: FCF Proven Queen 805									N/A	
		Owner(s) Alexia Stevens, Allendale, IL										
		Breeder: Tyler Musgrave, Willow Hill, IL										
_____	10918	Colburn Saras Dream 2518	3/27/2022	I-1	I+4.6	I+62	I+103	I+26	I+.15	I+.62	+46	
		Sire: SCC SCH 24 Karat 838	20524456	.05	.05	.05	.05	.05	.05	.05	+117	
		Dam: Colburn Saras Dream 8125									+198	
		Owner(s) Houston Ferree, Sullivan, IN										
		Breeder: Catherine Cowles, Rockfield, KY										
_____	10920	FCF Phyllis 227	3/25/2022	I-5	I+5.1	I+53	I+96	I+22	I+.17	I+.43	+35	
		Sire: SCC SCH 24 Karat 838	20438231	.05	.05	.05	.05	.05	.05	.05	+121	
		Dam: SCC Phyllis 051									+192	
		Owner(s) Kassidie Eagleburger, Elkland, MO										
		Breeder: Four Corners Farms, Saint Francisville, IL										
_____	10925	HTF LC Pride 2218	3/20/2022	I-4	I+5.2	I+69	I+119	I+24	I-.07	I+.56	+37	
		Sire: SCC SCH 24 Karat 838	20451799	.05	.05	.05	.05	.05	.05	.05	+126	
		Dam: Top Line CCC Pride 8215									+201	
		Owner(s) Braden Dale Bartlow, Monticello, IL										
		Breeder: Ashlyn Mool, Lexington, IL										
_____	10926	EXAR Princess 2717	3/19/2022	+1	+3.2	+53	+90	+27	+4.8	+23	+38	
		Sire: EXAR Express Way 1079B	20364528	.29	.48	.40	.34	.28	.33	.32	+139	
		Dam: EXAR Princess 6792									+218	
		Owner(s) Jake Allison, Yukon, OK										
		Breeder: Express Angus Ranches, Yukon, OK										

Place	Entry	Animal Name	DOB/Reg #	CED	BW	WW	YW	Milk	Marb	RE	\$M \$B \$C	Weight SC
_____	10928	KF Proven Queen 226	3/16/2022	+5	+3.4	+60	+100	+10	N/A	N/A	N/A	
		Sire: KF Alchemist 192	20414167	.16	.24	.13	.10	.09			N/A	
		Dam: KF-Patton Proven Queen 2010									N/A	
		Owner(s) Mackenzie Knutson, Ridgeland, WI										
		Breeder: Mackenzie Knutson, Ridgeland, WI										
_____	10931	CLF Blackbird 28K	3/15/2022	N/A	N/A	N/A	N/A	N/A	N/A	N/A	N/A	
		Sire: SCC SCH 24 Karat 838	20499819								N/A	
		Dam: FCF Blackbird 855									N/A	
		Owner(s) Sloane Curtin, Oxford, IA										
		Breeder: Tucker Scott Bayer, Ringle, WI										
_____	10933	SULL Phyllis 2384K	3/10/2022	I+1	I+2.8	I+54	I+94	I+24	I+.32	I+.68	+32	
		Sire: DAJS AH The Illusionist 438	20468633	.05	.05	.05	.05	.05	.05	.05	+115	
		Dam: SCC SCH Phyllis 741									+181	
		Owner(s) Redlands Community College, El Reno, OK										
		Breeder: Sara Sullivan, Dunlap, IA										
_____	10936	BCR Lucy K039	3/5/2022	I+2	I+3.5	I+60	I+103	I+27	N/A	N/A	+60	
		Sire: SCC SCH 24 Karat 838	20538986	.05	.05	.05	.05	.05			N/A	
		Dam: Wallace Lucy 8132									N/A	
		Owner(s) Chancee Clark, Muldrow, OK										
		Breeder: Charlee Gibson, Mooreland, IN										
_____	10937	BCII SC FTZS Sandy 3122	3/2/2022	I+3	I+1.8	I+65	I+111	I+20	I+.37	I+.47	+23	
		Sire: KR Cadillac Ranch	20480386	.05	.05	.05	.05	.05	.05	.05	+127	
		Dam: BCII Sandy 071									+188	
		Owner(s) Kathryn Coleman, Modesto, CA										
		Breeder: Claire Sennett, Waynetown, IN										

Jr Yearling Heifer Div 1_____

Reserve Jr Yearling Heifer Div 1_____

Class 28H

_____	10940	Seldom Rest Sandy 2030	2/28/2022	I+2	I+4.3	I+61	I+101	I+22	I+.38	I+.47	+37	
		Sire: SCC SCH 24 Karat 838	20430244	.05	.05	.05	.05	.05	.05	.05	+126	
		Dam: Seldom Rest Sandy 5086									+201	
		Owner(s) Jack Dameron, Towanda, IL										
		Breeder: Seldom Rest Farms, Niles, MI										
_____	10943	BCR CCC Saras Dream 2819	2/26/2022	I+1	I+5.1	I+67	I+113	I+16	I+.36	I+.67	+25	
		Sire: PVF Blacklist 7077	20461762	.05	.05	.05	.05	.05	.05	.05	+142	
		Dam: Colburn Saras Dream 7407									+209	
		Owner(s) Macy Collum, Perkins, OK										
		Breeder: Houston Ferree, Sullivan, IN										
_____	10947	Ingram Princess 2043	2/20/2022	I-4	I+4.4	I+67	I+109	I+23	I+.35	I+.24	+22	
		Sire: Conley Express 7211	20349957	.05	.05	.05	.05	.05	.05	.05	+134	
		Dam: FB 5K Princess 6001									+196	
		Owner(s) Bracie Leann Cagle, Pulaski, TN										
		Breeder: Bracie Leann Cagle, Pulaski, TN										
_____	10948	NCC Queen 213	2/19/2022	+2	+3.4	+59	+103	+17	I+.15	I+.69	+35	
		Sire: PVF Blacklist 7077	20396078	.18	.31	.23	.17	.16	.05	.05	+146	
		Dam: HF Queen 4176									+224	
		Owner(s) Eli Naylor, Balko, OK										
		Breeder: Naylor Cattle Company, Balko, OK										

Place	Entry	Animal Name	DOB/Reg #	CED	BW	WW	YW	Milk	Marb	RE	\$M \$B \$C	Weight SC
_____	10949	Gohr Saras Dream 2020	2/16/2022	I+2	I+3.8	I+55	I+92	I+21	I+.05	I+.90	+48	
		Sire: PVF Insight 0129	20429244	.05	.05	.05	.05	.05	.05	.05	+118	
		Dam: Colburn Saras Dream 8277									+201	
		Owner(s) Mercedes Ferree, Sullivan, IN										
		Breeder: Fallon C Gohr, Madras, OR										
_____	10950	SULL Lucy 2101K	2/16/2022	I+4	I+2.7	I+61	I+102	I+14	I+.21	I+.49	+11	
		Sire: Colburn Primo 5153	20428813	.05	.05	.05	.05	.05	.05	.05	+111	
		Dam: WA Lucy 640									+155	
		Owner(s) Wyatt Phillips, Maysville, KY; Circle M, Rockwall, TX										
		Breeder: Sara Sullivan, Dunlap, IA										
_____	10951	Maplecrest Phyllis 2006	2/16/2022	+1	+3.0	+59	+89	+19	+.20	+.26	+10	
		Sire: Silveiras Style 9303	20444120	.29	.45	.38	.34	.30	.32	.31	+88	
		Dam: SCC SCH Phyllis 426									+124	
		Owner(s) Josie Brooke Phillips, Maysville, KY; Circle M, Rockwall, TX										
		Breeder: Lauren A Grimes, Hillsboro, OH										
_____	10955	DPL HR Miss First Look 2510	2/9/2022	-8	+6.8	+89	+135	+9	+.16	+.65	+11	
		Sire: PVF Blacklist 7077	20416334	.26	.42	.36	.30	.24	.28	.28	+142	
		Dam: BA Miss First Look 35D									+195	
		Owner(s) Scarlett Carney, Carbondale, CO										
		Breeder: RR Farms, Elmore City, OK										
_____	10958	Conley Sandy 2957	2/8/2022	+0	+4.4	+63	+103	+26	+.04	+.51	+50	
		Sire: SCC SCH 24 Karat 838	20406326	.29	.48	.41	.34	.27	.32	.32	+105	
		Dam: Silveiras S Sis Sandy 2355									+186	
		Owner(s) Brax Parker Friedrich, Stephenville, TX										
		Breeder: Conley Cattle, Sulphur, OK										
_____	10960	360 Ever Entense 2601	2/4/2022	I+4	I+3.1	I+49	I+85	I+21	I+.30	I+.39	+24	
		Sire: Silveiras Style 9303	20398972	.05	.05	.05	.05	.05	.05	.05	+113	
		Dam: J&J Ever Entense 165									+171	
		Owner(s) Stevie Hogue, Seminole, OK										
		Breeder: Jackson Ray, Holdenville, OK										
_____	10961	EXAR Princess 5302	2/3/2022	I+1	I+4.0	I+63	I+96	I+13	I+.31	I+.45	+29	
		Sire: Gateway Follow Me F163	20373210	.05	.05	.05	.05	.05	.05	.05	+116	
		Dam: EXAR Princess 5391									+180	
		Owner(s) Fallon Sullivan, Center, TX										
		Breeder: Express Angus Ranches, Yukon, OK										
_____	10963	UDE Queen Ruth 2157	2/2/2022	I+2	I+2.5	I+52	I+96	I+32	I+.23	I+.42	+46	
		Sire: KR Casino 6243	20427282	.05	.05	.05	.05	.05	.05	.05	+114	
		Dam: KDJ Queen Ruth 502									+194	
		Owner(s) Hayden Mullion, Blythe, CA										
		Breeder: Maddy Udell, Sioux City, IA										
Class 29H												
_____	10964	WB Princess 206	1/25/2022	-4	+5.4	+80	+132	+21	+.10	+.69	+23	
		Sire: WB Pendleton 708 PVF SWSN	20412346	.26	.44	.37	.31	.25	.29	.29	+140	
		Dam: EXAR Princess 6680									+205	
		Owner(s) Macy Bowling, Greencastle, IN										
		Breeder: Ward Brother's Livestock, Plattsburg, MO										
_____	10966	BCII Henning Sandy 0122	1/21/2022	-1	+4.0	+69	+112	+26	+.06	+.45	+41	
		Sire: SCC SCH 24 Karat 838	20355455	.28	.46	.38	.32	.25	.30	.30	+116	
		Dam: BCII Sandy 0215									+192	
		Owner(s) Josie Brooke Phillips, Maysville, KY; Circle M, Rockwall, TX										
		Breeder: Coldar Cunningham, Darlington, IN										

Place	Entry	Animal Name	DOB/Reg #	CED	BW	WW	YW	Milk	Marb	RE	\$M \$B \$C	Weight SC
_____	10968	Core Annie Lu 24K 230K	1/20/2022	I-4	I+5.5	I+60	I+103	I+22	I-.04	I+.43	+28	
		Sire: SCC SCH 24 Karat 838	20443107	.05	.05	.05	.05	.05	.05	.05	+118	
		Dam: Plum Creek Annie Lu 4472									+181	
		Owner(s) Braylen Schaeffer, Hagerstown, IN										
		Breeder: Kennedy Core, Pleasantville, IA										
_____	10969	UDE Blackbird 2002	1/18/2022	I-2	I+5.0	I+59	I+97	I+21	I+.06	I+.52	+32	
		Sire: SCC SCH 24 Karat 838	20423103	.05	.05	.05	.05	.05	.05	.05	+114	
		Dam: Hoffman H/G Blackbird 620									+180	
		Owner(s) Brenna Le Ann Bartlow, Monticello, IL										
		Breeder: Maddy Udell, Sioux City, IA										
_____	10970	Diamond T Georgina 2010	1/15/2022	I+0	I+4.3	I+61	I+101	I+22	I+.24	I+.48	+40	
		Sire: SCC SCH 24 Karat 838	20507854	.05	.05	.05	.05	.05	.05	.05	+120	
		Dam: Diamond T Georgina 9105									+196	
		Owner(s) Sadie Rae Poole, Staunton, VA										
		Breeder: Rees Toler, Bidwell, OH										

Jr Yearling Heifer Div 2 _____

Reserve Jr Yearling Heifer Div 2 _____

Class 30H

_____	10984	PVF Missie 1139	9/7/2021	+11	+1	+61	+102	+28	+1.18	+1.08	+47	
		Sire: PVF The Natural 7042	20281896	.27	.45	.38	.31	.25	.30	.30	+122	
		Dam: PVF Missie 5245									+205	
		Owner(s) Callie Judy Jensen, Plainfield, IA										
		Breeder: Prairie View Farm, Gridley, IL										
_____	10985	Henning Sandy 1104	9/4/2021	+2	+3.3	+64	+103	+21	+5.1	+4.0	+42	
		Sire: Silveiras Haras Primal 8525	20300430	.26	.42	.34	.29	.24	.28	.28	+117	
		Dam: Henning Sandy 8072									+194	
		Owner(s) Sophia Jentz, Fennimore, WI										
		Breeder: Evan Henning, Clinton, WI										
_____	10986	TA Lass 1032	9/3/2021	+9	-.3	+49	+87	+27	+8.8	+4.6	+64	
		Sire: BUBS Southern Charm AA31	20331266	.32	.47	.40	.35	.30	.36	.35	+128	
		Dam: TA Lass 308									+230	
		Owner(s) Kipton Taylor Thummel, Ravenwood, MO										
		Breeder: Chase Thummel, Shannon City, IA										

Senior Yearling _____

Reserve Senior Yearling _____

Grand Champion Female _____

Reserve Grand Champion Female _____

Get of Sire

Jr Get of Sire

Best Six Head

Spring 2024

	Production								Management					Maternal					Carcass				\$Values						
	CED	BW	WW	YW	RADD	DMI	YH	SC	Doc	Claw	Angle	PAP	HS	HP	CEM	Milk	MW	MH	SEN	CW	Marb	RE	Fat	\$M	\$W	\$F	\$B	\$C	
Current Sires ¹	+6	+1.2	+62	+110	+25	+1.01	+5	+84	+18	+49	+48	+1.27	+54	+11.7	+8	+26	+60	+3	-14	+46	+58	+59	+014	+60	+59	+89	+48	+139	+240
Main Sires ²	+7	+1.0	+63	+111	+25	+99	+4	+85	+18	+49	+48	+1.23	+53	+11.5	+8	+26	+56	+2	-13	+44	+58	+58	+015	+60	+60	+91	+48	+140	+242
Supplemental Sires ³	+7	+1.0	+69	+122	+26	+1.26	+5	+97	+19	+47	+47	+1.27	+53	+12.8	+9	+28	+69	+4	-19	+53	+64	+64	+020	+66	+66	+94	+51	+146	+255
Current Dams ¹	+6	+1.3	+58	+102	+24	+85	+5	+79	+17	+50	+49	+1.18	+54	+11.7	+8	+27	+52	+3	-10	+41	+55	+53	+013	+60	+55	+85	+45	+133	+232
Non-Parent Bulls ⁴	+6	+1.2	+63	+112	+26	+1.14	+6	+87	+18	+50	+48	+1.24	+52	+12.2	+9	+27	+66	+4	-15	+50	+69	+65	+013	+63	+59	+88	+53	+144	+250
Non-Parent Cows ⁴	+6	+1.3	+63	+111	+26	+1.13	+6	+85	+18	+50	+48	+1.29	+52	+11.9	+9	+27	+67	+4	-15	+51	+73	+68	+011	+63	+58	+88	+54	+146	+251

¹Current Sires/Dams - at least one calf registered in herd book within the past two years
²Main Sires - Sires that met the requirements of the most recent American Angus Association Sire Evaluation report.
³Supplemental Sires - Young sires meeting the requirements for the American Angus Association Sire Evaluation report.
⁴Non-Parents - Registered animals born in the last 3 years with no current progeny in the Angus National Cattle Evaluation.

Expected progeny difference (EPD) and \$Value averages, standard deviations (SD) and minimum/maximum.

Trait	No. Records	No. EPD	Avg.	SD	Min	Max
Calving ease direct, %	2,211,752	13,641,185	3	6	-39	24
Birth weight, lb.	11,527,006	14,897,923	1.1	2.2	-13.3	16.2
Weaning weight direct, lb.	11,766,378	14,897,923	32	24	-85	131
Yearling weight, lb.	5,883,350	14,897,923	57	42	-153	223
Residual Average Daily Gain, lb./d	35,726	2,312,259	23	.06	-.13	.49
Dry Matter Intake, lb.	35,726	2,312,259	.65	.72	-3.65	3.54
Yearling height, in.	1,125,732	3,449,943	.4	.4	-2.3	2.5
Scrotal circumference, cm	1,261,706	4,209,250	.66	.56	-3.72	3.83
Dockity, %	401,089	2,581,766	15	8	-47	44
Foot Claw Set, score	210,420	2,726,115	.49	.09	.00	.99
Foot Angle, score	207,069	2,726,115	.49	.07	.01	1.05
Pap, mmHg	29,288	2,092,130	1.15	1.53	-6.77	10.49
Hair Shed, score	33,778	2,078,864	.53	.19	-.42	1.58
Heifer Pregnancy, %	159,971	2,268,456	11.3	3.1	-7.4	27.1
Calving ease maternal, %	2,211,752	13,641,185	6	5	-40	23
Maternal milk, lb.	11,766,378	14,897,923	20	7	-29	57
Mature weight, lb.	265,233	2,469,771	39	44	-196	215
Mature height, in.	133,540	2,469,771	.2	.5	-3.3	2.9
Carcass weight, lb.	143,925	5,529,336	28	19	-76	123
Marbling, score	139,359	5,482,861	.48	.31	-.84	3.62
Ribeye area, sq. in.	138,214	5,529,336	.38	.26	-.85	1.87
12th-rib fat thickness, in.	142,985	5,529,336	.009	.024	-.127	.175
Ultrasound intramuscular fat, %	2,786,252					
Ultrasound ribeye area, sq. in.	2,821,989					
Ultrasound fat thickness, in.	2,825,099					

Current Sires ¹	No. Indexes
Maternal Wean Calf Value (\$M), \$ per head	29,512
Wean Value (\$W), \$ per head	29,720
Feedlot Value (\$F), \$ per head	29,521
Grid Value (\$G), \$ per head	27,669
Beef Value (\$B), \$ per head	27,637
Combined Index (\$C), \$ per head	27,621
Cow Energy (\$EN), savings, \$/cow/year	29,553

¹Current Sires have at least one calf registered in the American Angus Association herdbook within the past two years.

Expected Progeny Difference (EPD), is the prediction of how future progeny of each animal are expected to perform relative to the progeny of other animals listed in the database. EPDs are expressed in units of measure for the trait, plus or minus. Interim EPDs may appear on young animals when their performance has yet to be incorporated into the American Angus Association National Cattle Evaluation (NCE) procedures. This EPD will be preceded by an “I”, and may or may not include the animal’s own performance record for a particular trait, depending on its availability, appropriate contemporary grouping, or data edits needed for NCE.

Accuracy (ACC), is the reliability that can be placed on the EPD. An accuracy of close to 1.0 indicates higher reliability. Accuracy is impacted by the number of progeny and ancestral records included in the analysis.

\$Value indexes, are multi-trait selection indexes to assist beef producers by adding simplicity to genetic selection decisions. \$Values are reported in dollars per head, where a higher value is more favorable. The \$Value is an estimate of how future progeny of each sire are expected to perform, on average, compared to progeny of other sires in the database if the sires were randomly mated to cows and if calves were exposed to the same environment.

NOTES

MASTER YOUR MARKETING.

*We'll make it **easy.***

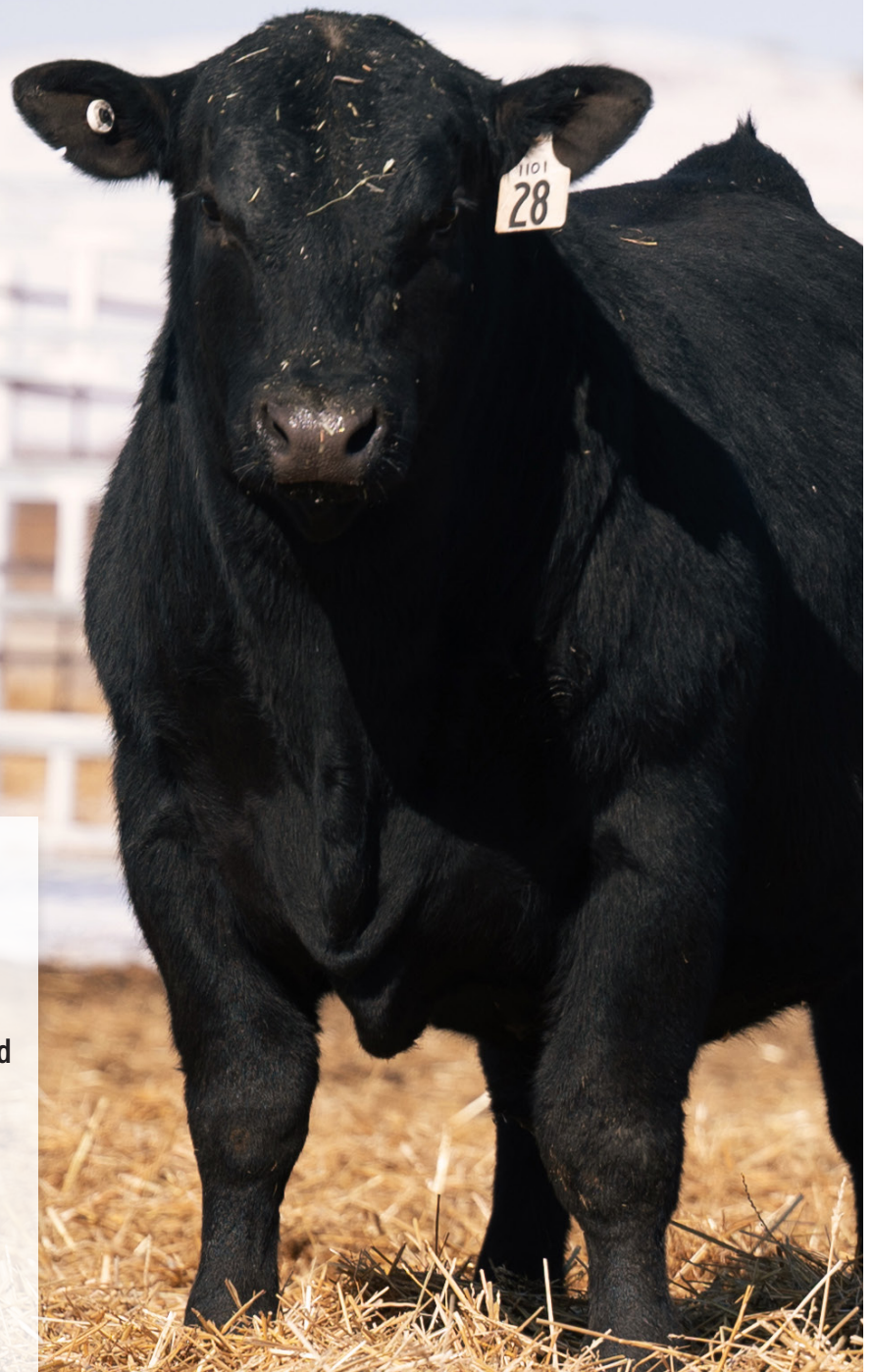

**Don't let your promotion
stop at the ring.**

Visit with your regional manager or call our office. Find out more about everything from private treaty sale books to digital retargeting directly to showmen.

**ANGUS
MEDIA**SM



**Call us at 816.383.5200 or follow this
QR code to get started.**

FOLLOW US

SHOW RESULTS | CANDIDS | VIDEOS



ONLINE SHOW RESULTS

CLASS PLACINGS | DIVISION WINNERS | LIVE EPDs

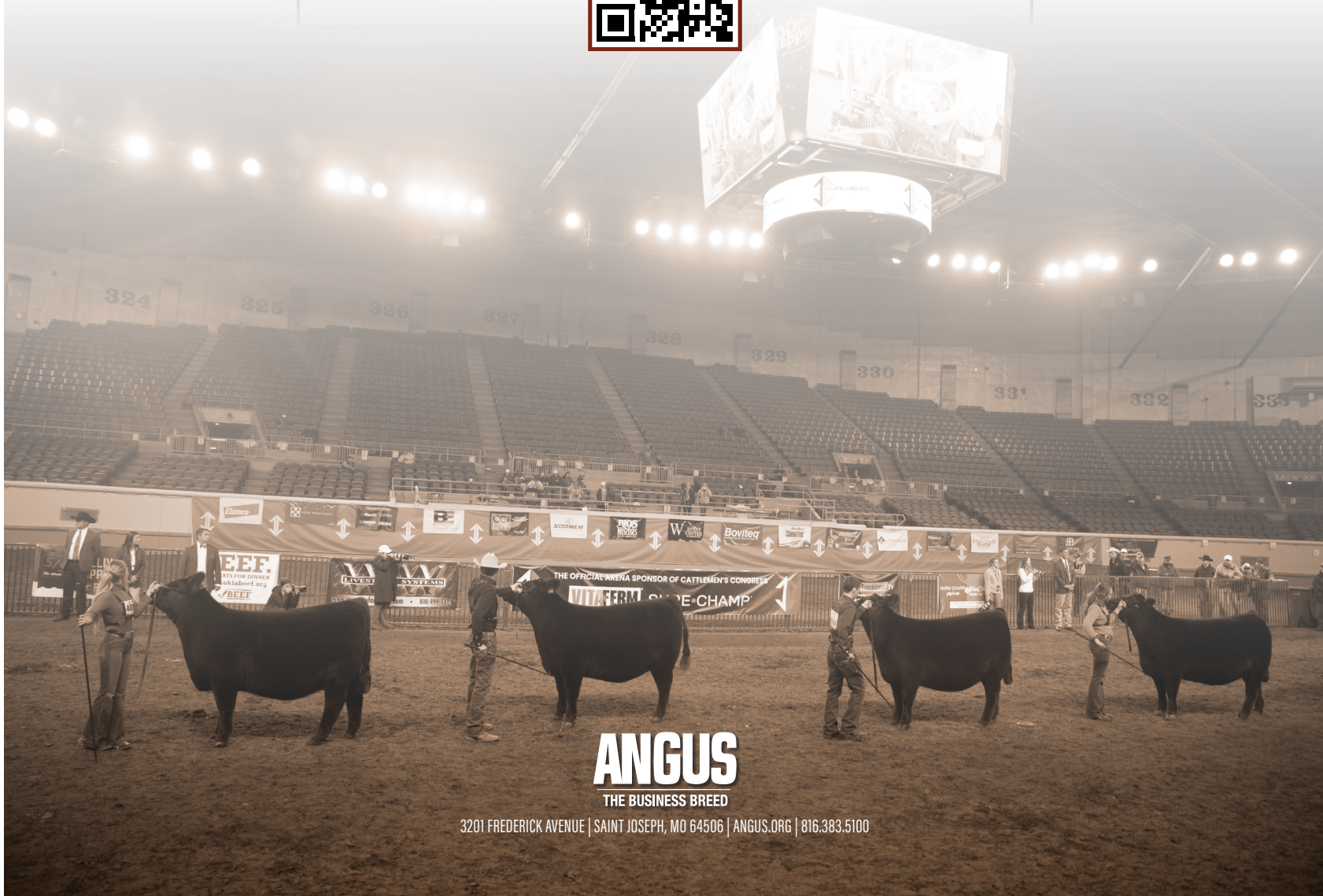

ANGUS
THE BUSINESS BREED

3201 FREDERICK AVENUE | SAINT JOSEPH, MO 64506 | ANGUS.ORG | 816.383.5100